

HONG KONG HOTELS ASSOCIATION

香港酒店業協會

HONG KONG HOTEL DIRECTORY 2024

HEAD OFFICE
Suite 508 Silvercord Tower Two,
30 Canton Road, Tsimshatsui,
Kowloon, Hong Kong

Tel: (852) 2375 3838
Fax: (852) 2375 7676
E-mail: info@hkha.org
Website: http://www.hkha.org

Hotel Directory
酒店目錄

99 Bonham
Hotel Alexandra
ALVA HOTEL BY ROYAL
Ascott North Point Hong Kong
Auberge Discovery Bay Hong Kong
Best Western Hotel Causeway Bay
BEST WESTERN PLUS Hotel Hong Kong
Best Western PLUS Hotel Kowloon
Bishop Lei International House
The Charterhouse Causeway Bay
City Garden Hotel
The Cityview
Conrad Hong Kong
Cordis Hong Kong
Cosmo Hotel Hong Kong
Courtyard by Marriott Hong Kong
Courtyard by Marriott Hong Kong Sha Tin
Crowne Plaza Hong Kong Kowloon East
Disney Explorers Lodge
Hong Kong Disneyland Hotel
Disney's Hollywood Hotel
Dorsett Kwun Tong, Hong Kong
Dorsett Mongkok, Hong Kong
Dorsett Tsuen Wan, Hong Kong
Dorsett Wanchai, Hong Kong
EAST Hong Kong
Eaton HK
Empire Hotel Hong Kong . Causeway Bay
Empire Hotel Hong Kong . Wan Chai
Empire Hotel Kowloon . Tsim Sha Tsui
Four Points by Sheraton Hong Kong Tung Chung
Four Seasons Hotel Hong Kong
The Fullerton Ocean Park Hotel Hong Kong
Gateway Hotel
Gloucester Luk Kwok Hong Kong
Hong Kong Gold Coast Hotel
Grand Hyatt Hong Kong
Harbour Grand Hong Kong
Harbour Grand Kowloon
Harbour Plaza 8 Degrees
Harbour Plaza Metropolis
Harbour Plaza North Point
Harbour Plaza Resort City Hong Kong
The Harbourview
The HarbourView Place
Holiday Inn Express Hong Kong Causeway Bay
Holiday Inn Express Hong Kong Kowloon CBD2
Holiday Inn Golden Mile Hong Kong
Hyatt Centric Victoria Harbour Hong Kong
Hyatt Regency Hong Kong, Sha Tin
Hyatt Regency Hong Kong, Tsim Sha Tsui
ibis Hong Kong Central & Sheung Wan Hotel
Hotel ICON
Imperial Hotel
InterContinental Grand Stanford Hong Kong
Island Pacific Hotel
Island Shangri-La, Hong Kong
Hotel Jen Hong Kong
JW Marriott Hotel Hong Kong
K11 ARTUS
Kerry Hotel, Hong Kong
Kew Green Hotel Wanchai Hong Kong
The Kimberley Hotel
The Kowloon Hotel
Kowloon Shangri-La, Hong Kong
Lan Kwai Fong Hotel
The Langham, Hong Kong
Lanson Place Causeway Bay, Hong Kong
Largos Hotel
Le Meridien Cyberport
Lodgewood by Nina Hospitality | Mong Kok
The Luxe Manor
Hotel Madera Hong Kong
Mandarin Oriental, Hong Kong
Marco Polo Hongkong Hotel
Metropark Hotel Causeway Bay Hong Kong
Metropark Hotel Mongkok
The Mira Hong Kong
Mira Moon
The Murray, Hong Kong, a Niccolo Hotel
Nathan Hotel
New World Millennium Hong Kong Hotel
Nina Hotel Causeway Bay
Nina Hotel Island South
Nina Hotel Kowloon East
Nina Hotel Tsuen Wan West
Novotel Century Hong Kong
Novotel Citygate Hong Kong
OASIS AVENUE – A GDH HOTEL
Hong Kong Ocean Park Marriott Hotel
The Olympian Hong Kong
Page148
Panda Hotel
Park Hotel
The Park Lane Hong Kong, a Pullman Hotel
The Peninsula Hong Kong
pentahotel Hong Kong, Tuen Mun
The Pottinger Hong Kong
Hotel Pravo
Prince Hotel
Prudential Hotel
Ramada Hong Kong Grand
Ramada Hong Kong Harbour View
Rambler Oasis Hotel
Regal Airport Hotel
Regal Hongkong Hotel
Regal Kowloon Hotel
Regal Oriental Hotel
Regal Riverside Hotel
Regala Skycity Hotel
Regent Hong Kong
Renaissance Harbour View Hotel Hong Kong
The Ritz-Carlton, Hong Kong
Rosedale Hotel Hong Kong
Rosewood Hong Kong
The Royal Garden
Royal Pacific Hotel
Royal Park Hotel
Royal Plaza Hotel
Royal View Hotel
Sheraton Hong Kong Hotel & Towers
Sheraton Hong Kong Tung Chung Hotel
Silka Far East Hotel, Hong Kong
Silka Seaview Hotel, Hong Kong
Silka Tsuen Wan, Hong Kong
The Silveri Hong Kong – MGallery
Hong Kong SkyCity Marriott Hotel
Sohotel
South Pacific Hotel
The St. Regis Hong Kong
Hotel Stage
Stanford Hotel
Stanford Hillview Hotel
The Upper House
Vega Suites
W Hong Kong
Warwick Hotel Cheung Chau
Wharney Hotel

99 Bonham

99 Bonham



99 Bonham Strand, Sheung Wan, Hong Kong

(852) 3940 1111 - -

frontoffice@99bonham.com

https://99bonham.com



Contact Persons

General Manager	Mr. Lenny Wong
Director of Sales	Ms. Joanna Siu

Hotel Description

Located in Hong Kong's dynamic Sheung Wan district, 99 Bonham provides exceptional access to Central's prestigious business, shopping, dining and entertainment destinations. With architecture and interiors by the internationally renowned Italian firm Antonio Citterio Patricia Viel and Partners, each floor in the slender glass tower features three beautifully appointed guest suites with magnificent city views. 99 Bonham offers 84 units of designer suites. Each suite offers a comfortable lounging and dining area, with the option for an equipped pantry and generous workspace as well as floor-to-ceiling windows that invite exceptional natural light.

Amenities & Services

Services & Facilities
24-hour security with card access to elevators and guest rooms · Business support services including internet access, colour printing, copying, scanning and fax · Gym equipped with Life Fitness machines and free weights · Daily housekeeping services · Laundry room with self-service facilities · Laundry, dry cleaning, pressing and express services

Suite Amenities
40" LED television · Local TV, NowTV, and Cable TV channels · Mini fridge · JBL Bluetooth clock radio with USB charging · Complimentary WiFi and fixed line broadband internet connections · Cordless phone with voicemail and caller ID display · Coffee machine and electric kettle · Complimentary coffee capsules and tea · Wine and beverage glasses (available upon request) · Tableware and cutlery (available upon request) · Personal Safe

Bedding
Frette bed linens · Simmons mattress · White goose down duvet and pillows

Bathroom
Frette towels · Rain shower or bathtub with hand held shower · Hairdryer · Complimentary bathroom amenities

Type and Number of Rooms Available

Type of Room:	Standard Suite	Premier Suite	Deluxe Suite	
No. of Rooms:	30	44	10	Total: 84

Hotel Alexandra

歷山酒店



32 City Garden Road, North Point, Hong Kong

(852) 3893 2888 (852) 3893 2999

enquiry@hotelalexandrahk.com

http://www.hotelalexandrahk.com





Contact Persons

General Manager	Mr. Robert Hon
Director of Sales & Marketing	Ms. Karen Chow

Hotel Description

Hotel Alexandra is located in the heart of Hong Kong Island, along the Victoria Harbour waterfront, boasting an impressive 840 artisanal rooms and a myriad of luxurious facilities which further exemplify the feeling of sublime grandeur. Facilities include enchanting dining outlets, a well-appointed fitness centre, an outdoor swimming pool, five customizable meeting rooms and an impeccable grand ballroom that offers door to door effortless drop off on the Lobby Floor. Surrounded by a wide selection of local dining as well as cultural and historical site seeing attractions, the hotel is approximately 2-minute walk from MTR Fortress Hill Station, an easy 10-minute commute from Hong Kong Convention and Exhibition Centre, and 40-minutes from the Hong Kong International Airport.

Amenities & Services

Fitness Centre · Outdoor swimming pool · Wi-Fi · Connecting Rooms · Eletronic safe · In-room minibar · Non-smoking Rooms · In-room dining · In-room coffee / tea making facilities · LED HDTV · movie and music channels · IDD · Voice mail · USB outlets · Individually control air-conditioning · Working desk · Bed sofa · Hairdryer · Laundry, dry cleaning & pressing · Concierge · Postal service · Airport shuttle bus and Limousine service · Currency exchange

Dining

Café A	All-day international dining, a-la-carte, buffet and afternoon tea	**Alice's Corner**	Delectable Snacks and Beverages

Type and Number of Rooms Available

Type of Room:	Twin/Double	Triple	Quad/Connecting	Accessible	Suite	
No. of Rooms:	377	353	61	18	31	Total: 840

ALVA HOTEL BY ROYAL
帝逸酒店



1 Yuen Hong Street, Shatin, Hong Kong

(852) 3653 1111 (852) 3653 1122

info@alva.com.hk

http://www.alva.com.hk/



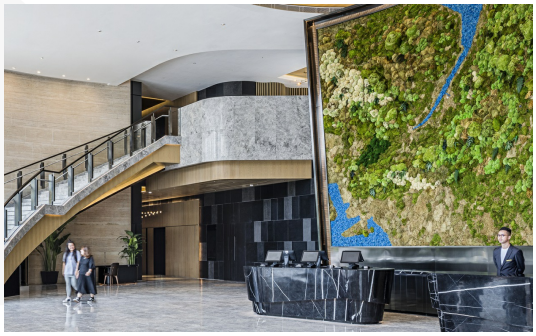

Contact Persons

Senior Vice President	Mr. Chak-fung Peter Wong
Hotel Manager	Mr. Derek But

Hotel Description

Situated along Hong Kong's picturesque Shing Mun River, ALVA HOTEL BY ROYAL brings a fresh, smart and dynamic brand personality to the Shatin neighbourhood. The hotel's 618 sleekly appointed guestrooms are equipped with guestcentric technology for the modern travellers' convenience and are anchored in a sense of light luxury that is derived from a natural synergy between the property and its surrounding environment. Embracing a philosophy of wellbeing and discovery, the hotel has a thermostatic rooftop swimming pool and a stateof-the-art gym room. Located just minutes away from the MTR station, ALVA HOTEL BY ROYAL is highly accessible by public transport. Hotel guests can easily explore the heart of Shatin where bike paths and riverside strolls await, and they can also reach Central or Tsim Sha Tsui within a 30-minute drive time.

Amenities & Services

Alva Works, a co-working space in the lobby for guests to work and mingle · 24-hour launderette · Free bicycle hire for all in-house guests · Free Shuttle bus services to MTR stations and downtown areas · On-site car parking and bicycle parking facilities are available · 'Premium Waters Therapy Shower System' in all bathrooms with beauty shower experience. · Free Wi-Fi in all guest rooms, free local calls, free mini-bar upon arrival, illy coffee machine and tea making facilities, mini-safe and more. · Smart water station

Dining

Alva House	All-day Dining Restaurant	**Yat Heen**	Banquet & Private Dining
Mizutani	Japanese Cuisine	**PitStop**	Sport-themed Snack & Lounge
Royal Delights	Cakes and Pastries		

Type and Number of Rooms Available

Type of Room:	Twin / Double	Accessible	Apartment	
No. of Rooms:	529	19	70	Total: 618

Ascott North Point Hong Kong

香港越秀雅詩閣服務公寓



No. 67-75 Java Road, North Point, Hong Kong

(852) 3610 6388

enquiry.hongkong@the-ascott.com

https://www.discoverasr.com/en/ascott-the-residence/china/ascott-north-point-hong-kong





Hotel Description

Ascott North Point Hong Kong is nestled in the vibrant North Point district, next to the iconic Victoria Harbour. The hotel offers unparalleled convenience with North Point MTR station just a short 230-metre walk away and surrounded by diverse lifestyle and entertainment options. Fashionable shopping and business districts such as Causeway Bay, Central and Tsim Sha Tsui are all within a convenient 5-kilometre drive. Ascott North Point Hong Kong features 116 elegantly designed apartments, ranging from Standard Rooms to One-Bedroom Premier Suites. Each apartment is fully equipped with high-quality home appliances and home entertainment systems to ensure a comfortable and luxurious stay.

Auberge Discovery Bay Hong Kong

香港愉景灣酒店



88 Siena Avenue, Discovery Bay, Lantau Island, Hong Kong

(852) 2295 8288 (852) 2295 8188

enquiry@aubergediscoverybay.com

http://www.aubergediscoverybay.com





Contact Persons

Executive Assistant Manager	Mr. Frederick Yeung

Hotel Description

Located 25 minutes from Central, our island oasis is surrounded by natural wonders and first-class facilities. Comprising 325 superbly appointed rooms and suites, guests are surrounded by ocean views, greenery and natural beauty. With its unique location, Auberge Discovery Bay Hong Kong offers the best of both worlds. Close to popular tourist attractions, including Hong Kong Disneyland, Ngong Ping 360 Cable Car and the Big Buddha, the Hong Kong International Airport is only 25 minutes away.

Amenities & Services

Outdoor swimming pool · Gym · Kids' club · Spa · Meeting and Function Room · Pavilion · Complimentary WiFi · 40" flat panel TV · Coffee and tea-making facilities · In-room safe · Iron and ironing board

Dining

Café bord de Mer & Lounge	Contemporary international cuisine	**The Bounty Entertainment & Sports Bar**	Drinks & Snacks

Type and Number of Rooms Available

Type of Room:	King	Twin	Suite	
No. of Rooms:	153	108	64	Total: 325

Best Western Hotel Causeway Bay

華麗銅鑼灣酒店



Cheung Woo Lane, Canal Road West, Causeway Bay, Hong Kong

(852) 2496 6666 (852) 2836 6206

hotel@bestwesternhotelhongkong.com

http://www.bestwesternhotelhongkong.com



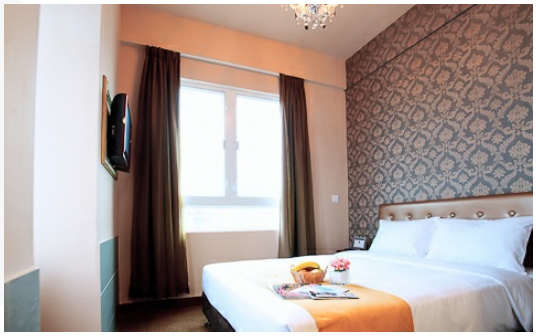

Contact Persons

Hotel Manager	Mr. Ricky Wu
Director of Revenue	Ms. Celine Chan

Amenities & Services

Free wireless internet connection · LCD TV · Satellite TV · In-room safe · Mini refrigerator · Hairdryer · Tea / Coffee making facilities · International Direct Dial Telephones · Individual Air-conditioning Control · Non-smoking Rooms · Facilities for the Handicapped · Secretary and laundry services · Concierge and tour desk · Airport Shuttle · Free use of Gymnasium and Roof Top Jacuzzi

Dining

Gourmet Room	Western	**Wine Lounge**

Type and Number of Rooms Available

Type of Room:	Double	Twin	Disable	
No. of Rooms:	112	140	6	Total: 258

BEST WESTERN PLUS Hotel Hong Kong

華大盛品酒店





308 Des Voeux Road West, Hong Kong

(852) 3410 3333 (852) 2559 8499

hotel@bestwesternplushotel.com

http://www.bestwesternplushotelhongkong.com

Contact Persons

General Manager	Mr. Nelson Wong
Director of Sales	Mr. Simon Leung

Amenities & Services

Other Amenities & Facilities

Non-Smoking Floors · Handicapped Facilities · Colour Flat TV · International Direct Dialing (IDD) · Free Wi-Fi · Coffee & Tea Making Facilities · Mini Bar · Laundry & Dry Cleaning Services · Self-serviced Laundry Machine · Hairdryer · InRoom Safe Deposit Box · Cable TV Channels · Baby Sitting Service · Limousine Service · Foreign Exchange · Sightseeing Service · GYM Facilities · Computer Booths/Internet Corner

Conference Capacity

120 persons

Audio/Visual Equipment

Flipchart · Whiteboard · Screen · Overhead Projector · LCD projector

Dining

The Café	International	**Chinese Banquet (out-sourced)**	Cantonese
MTV Lounge			

Type and Number of Rooms Available

Type of Room:	Double	Twin	Disable	Suite	
No. of Rooms:	21	161	3	122	Total: 307

Best Western PLUS Hotel Kowloon

最佳盛品酒店尖沙咀



73-75 Chatham Road South, Tsimshatsui, Kowloon

(852) 2311 1100 (852) 2311 6000

hotel@bestwesternplushotelkln.com

http://www.bestwesternplushotelkowloon.com





Contact Persons

Rooms Division Manager	Mr. Steve Hung
Director of Sales & Marketing	Ms. Irene Lo

Amenities & Services

LCD TV · Dry Cleaning & Laundry Service · IDD · Baby Sitting · Mini Bar in Room · Limousine Service · Safe in Room · Hair-dryer in Room · Free High Speed WiFi Internet in all Rooms and Lobby · Tea or Coffee Making Facilities · Electronic Key Card Door Lock

Dining

Pasta Kitchen	Western

Type and Number of Rooms Available

Type of Room:	Double	Twin/Double	Suite	
No. of Rooms:	61	176	2	Total: 239

Bishop Lei International House

宏基國際賓館



4 Robinson Road, Mid Levels, Hong Kong

(852) 2868 0828 (852) 2868 1551

resvtion@bishopleihtl.com.hk

http://www.bishopleihtl.com.hk



Contact Persons

General Manager	Mr. Joseph Kwong

Hotel Description

Bishop Lei International House is wholly owned and managed by the Catholic Diocese of Hong Kong. In a 23-storeyed building with superb views of the city, Bishop Lei International House is a smoke-free property and provides 227 furnished guest rooms, from basic bedrooms to luxury suites. The House provides its residents and visitors, local and international, a comfortable, relaxed and affordable stay with a cosy feel of home away from home.



Amenities & Services

Free Wifi Internet Access · Voice Mail · LCD TV · Individually-Controlled Air-Conditioner · Mini Fridge in Room · Alarm Clock · Hairdryer · In-room Safe · Complimentary In-room coffee / tea making facilities · Business Centre · 24-hour room service · Concierge Service · Limousine Service · Free scheduled shuttle bus service to and from Central, Admiralty and Hong Kong Convention and Exhibition Centre (HKCEC) · Safe Deposit Box · Money Exchange · Laundry & Dry Cleaning · SmokeFree Property · Disabled Room · Outdoor Swimming Pool · Exercise Room · Reading Room · Function Room · Chapel

Dining

Terrace Room	International Cuisine

Type and Number of Rooms Available

Type of Room:	Standard Single	Standard Double	Deluxe Room	Disabled Room	Deluxe Suite	
No. of Rooms:	40	80	20	3	84	Total: 227

The Charterhouse Causeway Bay

銅鑼灣利景酒店



209-219 Wanchai Road, Hong Kong

(852) 2833 5566

(852) 2833 5888

info@charterhouse.com

http://www.charterhouse.com



Contact Persons

General Manager	Ms Bena Yip
Executive Assistant Manager – Operations	Mr. Wesley Ho
Executive Assistant Manager - Sales and Marketing	Mr Newton Wong

Hotel Description

Great location, friendly service is the motto of The Charterhouse Causeway Bay. It is situated at the edge of Causeway Bay, within a few minutes walk from major shopping arcades. MTR subway and the Hong Kong Convention and Exhibition Centre are also nearby. The hotel is facilitated with restaurant, fitness centre for your dining pleasure and enjoyment. Broadband Internet and WI-FI services are also available. The hotel has 299 well-appointed hotel rooms and suites which tastefully decorated in pastel colours, while S signature has stylish and contemporary-designed hotel rooms that create an enriching experience.

Amenities & Services

Guest Room Amenities

· Central air conditioning · Bathroom with full amenities · Hair-dryer · Free WIFI & Broadband internet access · International TV channels · In-room safe · Mini bar · Facilities for handicapped (subject to availability) · Room service

Guest Services

· Free WIFI & broadband internet access · Fitness center · Tour and sightseeing arrangements · Airport transportation arrangements · Laundry services · Shuttle bus · Mail & information · Medical assistance · Baby sitting arrangements · Concierge · Business Center · Valet parking · 24-hour manager on duty

Dining

陳家廚房	All day dining

Type and Number of Rooms Available

Type of Room:	Single	Superior	Business Floor	Family Room	Urban Studio	Signature Floor	Suite	
No. of Rooms:	12	66	121	62	10	17	11	Total: 299

City Garden Hotel
城市花園酒店



9 City Garden Road, North Point, Hong Kong

(852) 2887 2888

(852) 2887 1111

info@citygarden.com.hk

http://www.citygarden.com.hk



Contact Persons

General Manager	Ms. Annie Jea
Director of Rooms	Mr. Gary Chu

Type and Number of Rooms Available

Type of Room:	Queen / King	Twin / Double	Triple	Suite	
No. of Rooms:	269	321	4	11	Total: 605

The Cityview
城景國際



23 Waterloo Road, Yaumatei, Kowloon

(852) 2783 3888

(852) 2783 3899

info@thecityview.com.hk

https://thecityview.com.hk



Contact Persons

General Manager	Mr. Stephen Tse
Executive Assistant Manager	Ms. Lisa So

Hotel Description

Boasting a prestigious address in the heart of Yau Ma Tei - filled with unique cultural and urban charm - The Cityview sits adjacent to the bustling Nathan Road, the famous shopping and entertainment district renowned for its historical buildings and famous attractions like the Temple Street Night Market, Yau Ma Tei Wholesale Fruit Market, Ladies' Market and Chinese Opera Theatre. The Cityview achieves world-class green eco standards and provides the finest in healthy accommodation by means of initiatives such as: dedicated live plant walls in the lobby, plus in-room environmentally friendly facilities as well as a smoke free overall environment. Boasting Platinum Certificate status from the globally respected Environmental Management Programme - EarthCheck, we are the prestige property at the forefront of eco-conscious hospitality in Hong Kong.

Amenities & Services

Services & facilities
Free Wi-Fi throughout the lobby and outlets · Dry cleaning and laundry service · Currency exchange · Room service · Smoke-free accommodation · Luggage storage

Room features & amenities
Free Wi-Fi access · Smart TV available on some room types · In-room safe · International & local TV channels · Tea & coffee making facilities · Contemporary glass shower tub with rain shower or bathtub available on selected floors · Connecting & Family rooms · Disabled rooms

Dining

City Café	International Buffet	**The Balcony**	Cantonese Cuisine
Amazing	Thai Cuisine	**Amazing Bakery**	Pastries, coffee & fresh juices

Type and Number of Rooms Available

Type of Room:	Double	Twin	Disable	Quad	Suite	
No. of Rooms:	166	214	10	20	12	Total: 422

Conrad Hong Kong

港麗酒店



Pacific Place, 88 Queensway, Hong Kong

(852) 2521 3838 (852) 2521 3888

hongkonginfo@ConradHotels.com

https://conradhotels3.hilton.com/en/index.html





Contact Persons

General Manager	Mr. Jan Jansen
Director of Sales	Mr. Tony Chung

Hotel Description

Conrad Hong Kong is the epitome of sophistication for both business and leisure travellers. All guest rooms and suites share the ethos of homely comfort combined with technologically advanced devices. Strategically located at the beating heart of the city, Conrad Hong Kong comprises 61 stories above the Pacific Place in Admiralty with seamless connection to other districts. Not only renowned for the opulent accommodation, impressive dining and meeting spaces, the hotel's hospitality team is equipped with rich experience to provide thoughtful, creative lifestyle ideas which let guests stay inspired.

Amenities & Services

LCD television · DVD player · Media Hub · Broadband internet connectivity · Satellite television with movie channels · IDD direct dial telephones · In-room Nespresso machine · In-room El-safes · Mini bars · 24-hour room service · Full-service Business Centre · Mobile phone rental · Notebook hire · Executive Lounge · Facilities for handicapped · Heated outdoor swimming pool · 24-hour Health Club · Sauna · Steam room · Baby-sitting · Limousine service

Dining

Golden Leaf	Cantonese	**Nicholini's**	Italian
Garden Café	International	**Lobby Lounge**	Lounge
Pacific Bar	Bar		

Type and Number of Rooms Available

Type of Room:	Single / Double	Twin	Suite	Accessible Room	
No. of Rooms:	328	137	46	2	Total: 513

Cordis Hong Kong
香港康得思酒店



555 Shanghai Street, Mongkok, Kowloon

(852) 3552 3388 (852) 3552 3322

cdhkg.info@cordishotels.com

http://cordishotels.com/hongkong



Contact Persons

Managing Director	Mr. Adam Hipp
Director of Sales & Marketing	Ms. Kitty Tang

Hotel Description

Cordis, Hong Kong is an upscale hotel situated in the vibrant heart of Kowloon. Rising 42 storeys above Mongkok, the hotel offers 665 rooms and suites, comprehensive workout facilities, state-of-the-art meeting spaces and a collection of vibrant restaurants and bars including a Michelin starred Cantonese restaurant Ming Court, a modern European restaurant and bar Alibi – Wine Dine Be Social, an all-day dining restaurant The Place and an outdoor bar The Garage Bar.

Amenities & Services

· Business Centre · Chuan Spa – Health Club · Outdoor heated pool · Sauna · Steam · Jacuzzi · Fitness studio · Wireless broadband within the hotel · In-room phone · Portable wifi device on request · Club Lounge facilities · LED Smart TV · Electric safe with charging facilities · Hair dryer · Mini-bar · Room for mobility disadvantaged · Non-smoking floors · Club Lounge meeting space · Laundry / Valet · Voice mail · Baby-sitter · Electronic Ving Card Key System · Mailing and packaging system · Money exchange · Airport representative · Doctor on call · Complimentary baby cot · Linkbridge to Langham Place shopping mall · Direct undercover link to Mass Transit Railway (MTR) · Car park · Connecting rooms · Express check-out · Foreign language speaking staff · Electronic transformer and laptop on request · Limousine service · Conference call phones · Free Mongkok market tour · Free Taichi class · Cordis kids amenities and complimentary goodies for kids

Dining

The Place	Cafe, International, Buffet	**Ming Court**	MICHELIN-starred authentic Cantonese Cuisine
Alibi - Wine Dine Be Social Bar	Modern European, Restaurant and Bar	**The Garage Bar**	Outdoor Bar

Type and Number of Rooms Available

Type of Room:	Twin / Double Room	Suite	
No. of Rooms:	636	29	Total: 665

Cosmo Hotel Hong Kong
香港麗悅酒店



375-377 Queen's Road East, Wan Chai, Hong Kong

(852) 3552 8388 (852) 3552 8399

info@cosmohotel.com.hk

http://www.cosmohotel.com.hk



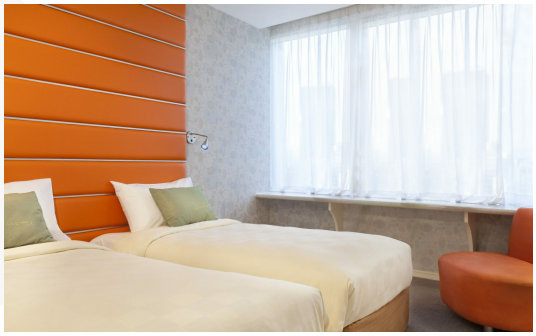

Contact Persons

General Manager	Ms. Anita Chan
Communications Manager	Ms. Felicity Cheung

Hotel Description

Jump into action from one of Wan Chai's most conveniently-located boutique hotels, situated in Hong Kong's foremost shopping and dining districts. Located minutes from both the Wan Chai and Causeway Bay MTR subway stations, the contemporary 142-room hotel is the ideal choice for travellers seeking convenience in their exploration of a vibrant city. It is one of the award winners of TripAdvisor's Travellers' Choice 2022 and an EarthCheck Silver-certified green hotel.

Amenities & Services

Major Hotel Facilities and Services
Guest Services Managers on duty 24 hours · 24 hours multilingual concierge and mailing service · Complimentary in-town shuttle bus service daily · Foreign exchange · Valet parking · Laundry and valet · Babysitting · Room service · Gym room, self-service laundry and multipurposes function rooms at Dorsett Wanchai Hotel next door · Outdoor Patio · Shared Kitchenette · Free Premium Wi-Fi in all guest rooms and public areas · Wheelchair on request · Extra bed

In Room Facilities
200Mbps ultra high speed internet access · Duvet · Massage shower cubicle in some rooms · Tea & Coffee making facilities · IDD · Multi-lingual voicemail system · Satellite & local TV channels · Electronic safe · Mini fridge

Type and Number of Rooms Available

Type of Room:	Double	Twin	Triple	Family Quad	Disable	Suite	
No. of Rooms:	73	50	10	5	2	2	Total: 142

Courtyard by Marriott Hong Kong
香港萬怡酒店





167 Connaught Road West, Hong Kong

(852) 3717 8888 (852) 3717 8228

cyhk@courtyard.com

http://www.courtyardhongkong.com

Contact Persons

General Manager	Mr. Mark Darwin
Director of Sales & Marketing	Ms. Sylvia Lo

Hotel Description

Whether you are visiting Hong Kong for business or pleasure. Courtyard by Marriott Hong Kong helps you move forward. Our hotel is located near the MTR subway – HKU station for the Island Line or our complimentary scheduled hotel shuttle bus service to Central business district. Hong Kong International Airport (HKG) is conveniently located just a 40- minute drive away, and getting to and from China is a breeze with the West Kowloon High Speed Rail Station only 10 minutes away.

Amenities & Services

Other Amenities / Services
All guestrooms feature complimentary high-speed Internet access, large glass top working desk with fitted connectivity hub, LCD TV with Satellite Channels, dual-line phones, IDD, mini-refrigerator, marble bathroom with a shower cubicle or bathtub (available in suite), iron and ironing board, safe, hairdryer, Coffee/Tea Making Facilities and Room Service (from 6:00am -11:30pm).

Other Facilities
Business Centre · Concierge Desk · Guest Laundry Service · Shuttle Bus Service · Wireless Internet access throughout the hotel · 24-hour Fitness Centre

Meeting Facilities
A 19 sqm meeting room has a full range of meeting and audio equipment, accommodating up to 12 delegates. Highspeed Internet is also available.

Dining

MoMo Café	International	**MoMo To Go**	Take-away counter

Type and Number of Rooms Available

Type of Room:	King	Twin	Disable	Suite	
No. of Rooms:	164	70	6	5	Total: 245

Courtyard by Marriott Hong Kong Sha Tin

香港沙田萬怡酒店



1 On Ping Street, Shatin, New Territories

(852) 3940 8888 (852) 3940 8828

sales.marketing.hkgst@courtyard.com

http://www.courtyardshatin.com



Contact Persons

General Manager	Mr. Peter Sih
Director of Marketing	Ms. Fiona Wong

Hotel Description

Embrace thoughtfully-designed decor combined with modern style at Courtyard by Marriott Hong Kong Sha Tin. Situated on the Shing Mun River, our waterfront hotel is a contemporary oasis with easy access to the MTR Shek Mun Station, the Chinese University of Hong Kong and the Sha Tin Racecourse. After you arrive, settle into sophisticated hotel rooms or suites with plush bedding, rainfall showerheads and ergonomic workstations. When fully rested, explore our hotel's wealth of amenities, including delicious dining options and a fantastic rooftop bar. Work out in our modern fitness center or take a dip in our outdoor pool. If traveling for business, reach for a higher level of success in our hotel's event facilities with pillar-less modern ballrooms, superb business services and hi-tech audiovisual equipment. Whatever the reason for your visit, we look forward to welcoming you at Courtyard Hong Kong Sha Tin.

Amenities & Services

Hotel Facilities / Services

· Business Centre · Gym · Outdoor Swimming Pool · Concierge · Laundry Service · In-room Dining · Executive Lounge

Guestroom Features

· Bedside electronic control panel · Mini bar · Coffee/ tea making facilities · Working desk · High speed internet access · LCD TV with satellite channels · Telephones with voicemail · IDD · Hair Dryer · Iron/ ironing board · Complimentary Wi-Fi

Dining

MoMo Café	International buffet and à la carte dishes	**LEVELthirty Lounge & Bar**	Cocktails and light bites
Lobby Lounge	Drinks and light bites		

Type and Number of Rooms Available

Type of Room:	Twin	King	Disable	Suite	
No. of Rooms:	278	195	12	39	Total: 524

Crowne Plaza Hong Kong Kowloon East

香港九龍東皇冠假日酒店



3 Tong Tak Street, Tseung Kwan O, Hong Kong

(852) 3983 0388 (852) 3983 0399

info@cptko.com

http://www.crowneplaza.com/kowlooneast



Contact Persons

General Manager	Mr. Johnny Cheung
Senior Director of Sales	Mr. Alan Tse

Amenities & Services

Other Amenities

40" LED TV and lightings · Cable/satellite TV · IDD telephones · In-room safe · Ergonomic desk chair · iHome with bluetooth speaker, alarm clock and radio · Coffee/tea making facilities · Wedding center · Fitness center · 25-meter outdoor swimming pool · Wireless/broadband internet access · Disabled guests rooms

Other Special Facilities

Limousine service · Valet parking · Car hire · Baby cribs · Baby sitters · Conference and meeting facilities · Spa with 7 private treatment rooms · Shuttle bus · Valet laundry · Wedding garden

Dining

The Chef's Table	International all day dining	**Tze Yuet Heen**	Dim sum and Cantonese cuisine
Cielo	Steakhouse & Alfresco Bar	**Lobby Lounge**	Snacks and drinks

Type and Number of Rooms Available

Type of Room:	Single / Double	Twin / Double	Disable	Suite	
No. of Rooms:	205	138	8	8	Total: 359

Disney Explorers Lodge
迪士尼探索家度假酒店



Hong Kong Disneyland Resort, Lantau, Hong Kong

(852) 3510 2000 (852) 3510 2333

reservations@hongkongdisneyland.com

http://www.hongkongdisneyland.com

Contact Persons

Director, Hotel Operations	Mr. Kai Petry

Amenities & Services

Amenities/Services
Smoke-Free Hotel · Complimentary WiFi access · Cribs upon request · In-room Safe · Disabled-accessible room available · Resort shuttle bus

Facilities
Outdoor swimming pool · Disney merchandise shop · landscaped garden · Play room · Car parking · ATM machine

Transportation
· 25 minutes from downtown Hong Kong
· 15 minutes from Hong Kong International Airport
· Accessible by Mass Transit Railway, car, taxi, public bus / coach
· Complimentary resort shuttles from / to Disneyland Resort Public Transportation Interchange

Dining

Dragon Wind	Chinese	**World of Color**	Restaurant International
Chart Room Cafe	Casual Dining	**Dreamer's Lookout**	Quick Service

Type and Number of Rooms Available

Type of Room:	Double / Double	Disable	Suite	
No. of Rooms:	733	16	1	Total: 750

Hong Kong Disneyland Hotel

香港迪士尼樂園酒店



Hong Kong Disneyland Resort, Lantau, Hong Kong

(852) 3510 6000 (852) 3510 6333

reservations@hongkongdisneyland.com

http://www.hongkongdisneyland.com

Contact Persons

Director, Hotel Operations	Mr. Kai Petry

Amenities & Services

Amenities/Services

Smoke-Free Hotel · Complimentary WiFi access · Valet parking · mini-bar · Cribs upon request · In-room safe · Disabled-accessible rooms available · Resort shuttle bus

Facilities

Fully-equipped fitness center · Steam and sauna facilities · Outdoor and indoor swimming pools · Multi Court · Disney merchandise shop · 24 hour room service · Playroom · Maze · Car parking · ATM machine

Transportation

· 25 minutes from downtown Hong Kong
· 15 minutes from Hong Kong International Airport
· Accessible by Mass Transit Railway, car, taxi, public bus / coach
· Complimentary resort shuttles from/to Disneyland Resort Public Transportation Interchange

Dining

Crystal Lotus	Chinese	**Walt's Cafe**	Western
Enchanted Garden Restaurant	International Buffet-Disney Character Dining	**Sea Breeze Bar (poolside)**	

Type and Number of Rooms Available

Type of Room:	King	Double / Double	Disable	Suite	
No. of Rooms:	39	339	7	15	Total: 400

Disney's Hollywood Hotel

迪士尼好萊塢酒店



Hong Kong Disneyland Resort, Lantau, Hong Kong

(852) 3510 5000 (852) 3510 5333

reservations@hongkongdisneyland.com

http://www.hongkongdisneyland.com

Contact Persons

Director, Hotel Operations	Mr. Kai Petry

Amenities & Services

Smoke-Free Hotel · Complimentary WiFi access · Car parking · Babysitting services · Cribs upon request · In-room safe · Disabled-accessible rooms available · Resort shuttle bus

Facilities

Outdoor swimming pool and jacuzzi · Children's playground · Disney merchandise shop · Landscaped garden · Play Room · Car parking · ATM machine

Transportation

· 25 minutes from downtown Hong Kong
· 15 minutes from Hong Kong International Airport
· Accessible by Mass Transit Railway, car, taxi, public bus / coach
· Complimentary resort shuttles from / to Disneyland Resort Public Transportation Interchange

Dining

Ink and Plate	International Buffet	**Hollywood and Dine**	International – quick service
The Archivist	Themed Bar and Lounge		

Type and Number of Rooms Available

Type of Room:	King	Double / Double	Disable	Suite	
No. of Rooms:	45	542	12	1	Total: 600

Dorsett Kwun Tong, Hong Kong

香港觀塘帝盛酒店

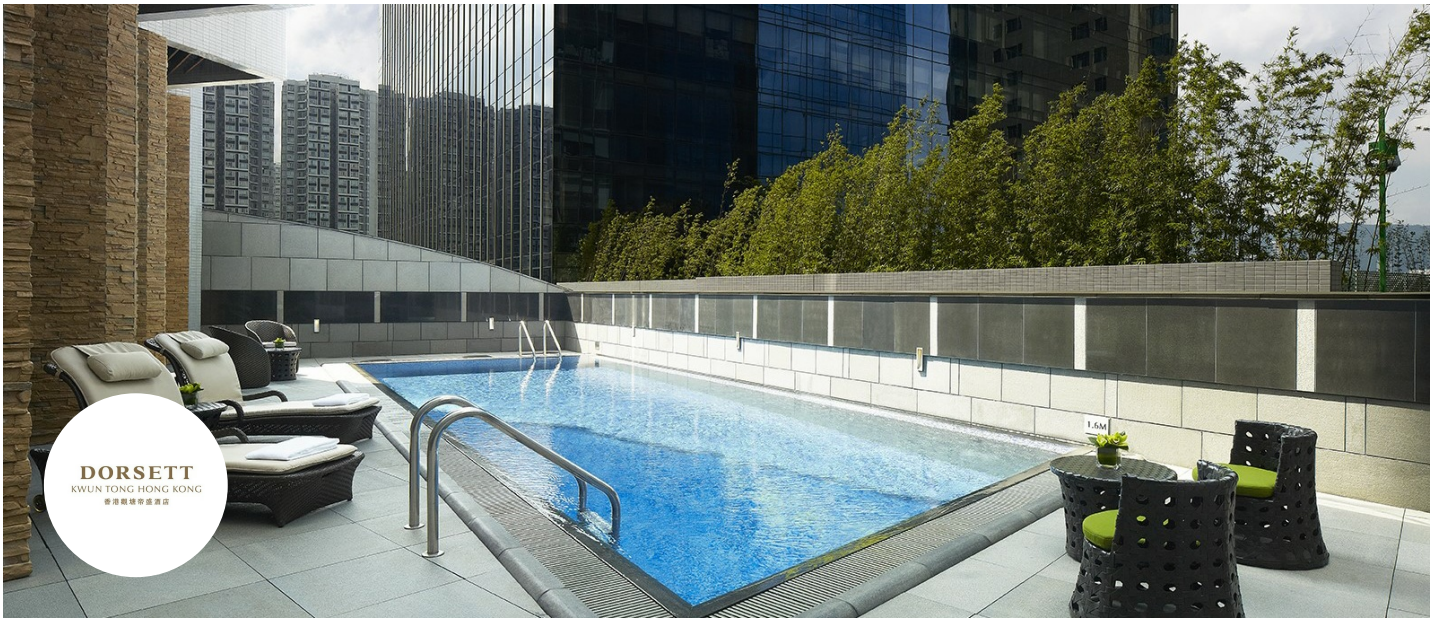

84 Hung To Road, Kwun Tong, Kowloon

(852) 3989 6888 (852) 3989 6868

info.kwuntong@dorsetthotels.com

http://www.dorsetthotels.com/hongkong/kwuntong



Contact Persons

General Manager	Ms. Belinda Fung
Director of Sales & Marketing	Ms. Dolores Ho

Hotel Description

Dorsett Kwun Tong, Hong Kong is located in the dynamic Kowloon East district. With the ongoing regeneration of the city, this area has become a thriving hub of arts, culture as well as commercial growth. We're just a short 5-minute walk from the Kwun Tong metro (MTR) station, and surrounded by shopping opportunities. A pleasant afternoon or evening can be spent walking along the Kwun Tong Promenade, which features panoramas and a splendid night view of Victoria Harbour. Nearby attractions include the Kai Tak Cruise Terminal and the soon-to-open Kai Tak Sports Park, offering more entertainment options. Be sure to stop by Lei Yu Mun Seafood Village, situated in close proximity to our hotel. The hotel itself offers outstanding levels of comfort, and we've kept pace with the Kwun Tong's modernization through a range of leisure and recreational facilities.

Amenities & Services

Hotel Features

Outdoor Swimming Pool • Health Club • Unlimited high-speed Wi-Fi access • Room Service • 24-hour Reception, Concierge, Guest Service • Express Check-Out • Laundry, Dry Cleaning and Pressing Services • Limousine and Valet Parking Service • Non-smoking Floors • Luggage Storage • Accessible Facilities • Foreign Exchange Service • Postal Service • On Call Medical Service

Room Features

High ceiling room with window sill • Unlimited high-speed Wi-Fi access • In-room coffee/ tea facility • Luxury amenities in sustainable, refillable bottles • Rain showerhead or bathtub (subject to room type) • LCD TV with international and local TV channels • Table lamp with USB port & wireless charger • IDD phone with voice mail system and wake-up call service • In-room air purifier • In-room electronic safe • Hair Dryer

Dining

Type and Number of Rooms Available

Type of Room:	King / Double	Twin	Accessible /Single	Suite	
No. of Rooms:	127	192	8	34	Total: 360

Dorsett Mongkok, Hong Kong
香港旺角帝盛酒店





88 Tai Kok Tsui Road, Kowloon, Hong Kong

(852) 3987 2288 (852) 3987 2299

reservation.mongkok@dorsetthotels.com

https://www.mongkok.dorsetthotels.com/

Contact Persons

General Manager	Ms. Anita Chan
Communications Manager	Ms. Felicity Cheung

Hotel Description

Make a quick escape to Dorsett Mongkok, perched on the edge of Tai Kok Tsui and Mongkok, and a short 7-minute walk away from Olympic MTR subway station. The ideal choice to explore the local scene, the 285-room Dorsett Mongkok is close by 24/7 shopping and dining hotspots that showcase the authentic Hong Kong. Dorsett Mongkok has been awarded TripAdvisor's "Travellers' Choice" for 11 consecutive years. The hotel is also an EarthCheck Silver-certified green hotel.

Amenities & Services

Major Hotel Facilities and Services

Guest Services Managers on duty 24 hours · 24 hours multilingual concierge and mailing service · Guest Services Robot for self-check-in · Complimentary in-town shuttle bus service daily · Daily candy bar · Foreign exchange · Valet parking · Smart water stations · Self-service laundry · Laundry and valet · Luggage storage · Babysitting · Gym Room · Free Premium Wi-Fi in all guest rooms and public areas · Handicap Accessible Room · Wheelchair on request · Extra bed

In Room Facilities

1000Mbps ultra high speed internet access · Duvet · Massage shower cubicle in some rooms · Tea & Coffee making facilities · IDD · Multi-lingual voicemail system · Satellite & local TV channels · Electronic safe · Mini fridge · Hair Dryer · Ironing board with iron available on request

Dining

Morioka Japanese Restaurant	Experience the finest Japanese cuisine featuring wagyu beef, yakitori skewers and set meals.

Type and Number of Rooms Available

Type of Room:	Double	Twin	Triple	King	Family Quad	Disable	Suite	
No. of Rooms:	125	102	8	24	14	6	6	Total: 285

Dorsett Tsuen Wan, Hong Kong
香港荃灣帝盛酒店



28 Kin Chuen Street, Kwai Chung, Kowloon

(852) 3996 6666 (852) 3996 6668

info.tsuenwan@dorsetthotels.com

https://www.dorsetthotels.com/dorsett-tsuen-wan



Contact Persons

General Manager	Ms. Ide Leung

Amenities & Services

Hotel Features
100% Smoke-free hotel · Air Purifier in guest rooms & public areas · Green Stay policies – Smart Filtered Water Station / Green Reward / Eco-friendly guest amenities – 100% plastic-free products · Free Wi-Fi and internet access at 100Mbps · Free hotel shuttle bus to/from nearby shopping malls & MTR Stations · Outdoor swimming pool · 24-hour Self-service Laundry · 24-hour Gymnasium · Western Restaurant · Chinese Restaurant · Meeting rooms · Ballroom · Limousine service · Concierge and local tours arrangement · Luggage storage · Valet parking · Convenience store · Local restaurants within walking distance · Laundry, dry cleaning and pressing services · Extra bed · Muslim menu available

Room Features
Triple rooms · Suites with sofa bed · Rooms with balcony · Kingbedded suites · Long stay special · Interconnecting rooms · 24-hour in-room dining · 40-inch LCD TV with satellite channels · In-room electronic safe · Hair dryer · Wake-up call service · Tea & coffee making facilities · Minibar · Iron & ironing board on request · Disabled access

Kid-Friendly Hotel
Kids Zone with 5 interactive play areas (Super Hero, Ball Pit, Fire Station, Princess Royal Party & Mini Town) & matching toys and costumes · Kids workshop and activities · Kids Party Room · Breastfeeding room · 4 Kids Signature Themed Rooms (Animal Circus, Fairy Forest, Princess World & Traveler's Dream) · Family accommodation – Family Quad with 2 queen beds, Family Suite with Sofa Bed, Family Triple Room & Interconnecting rooms · Kids friendly amenities & services · Pool toys · Kid's menu · Kid's tableware · High chair · Exclusive family packages and offers

Transportation
· Airport bus stop (A32)
· 8 minutes walk to MTR Tai Wo Hau station
· 30 minutes drive from Hong Kong International Airport, Asia-World Expo and Hong Kong Disneyland
· Free in-town hotel shuttle bus to/from nearby shopping malls & MTR Stations

Dining

Dorsett Café	Western Restaurant	**Di Heen Restaurant**	Chinese Restaurant

Type and Number of Rooms Available

Type of Room:	King / Double	Twin	Queen + Single	Triple	Family Suite	Family Quad	Kids Themed Room	Suite	
No. of Rooms:	150	322	10	16	14	14	4	16	Total: 546

Dorsett Wanchai, Hong Kong
香港灣仔帝盛酒店



387-397 Queen's Road East, Wan Chai, Hong Kong

(852) 3552 1111 (852) 3552 1122

info.wanchai@dorsetthotels.com

http://www.wanchai.dorsetthotels.com

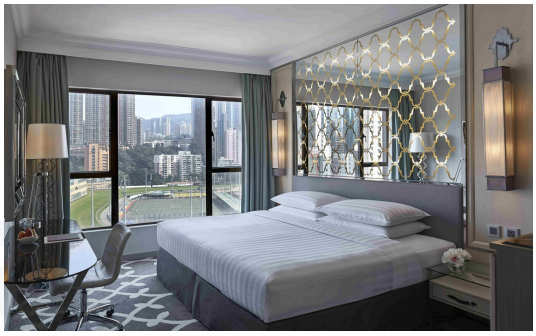

Contact Persons

General Manager	Ms. Anita Chan
Communications Manager	Ms. Felicity Cheung

Hotel Description

Experience unparalleled comfort and convenience at this award-winning 4.5-star hotel, only a short 8-minute walk to Causeway Bay MTR station and a 10-minute drive to the Hong Kong Convention and Exhibition Centre. Most of our 454 rooms offer a commanding view of the famous Happy Valley racecourse, including Themed suites, Deluxe Triple rooms and Family Quad rooms that accommodate up to five. In addition to winning the Hong Kong Sustainability Award 2022, the hotel has also been recommended as the Travellers' Choice for 2023.

Amenities & Services

Major Hotel Facilities and Services

Guest Services Managers on duty 24 hours · 24 hours multilingual concierge and mailing service · Guest Services Robot for self-check-in and check-out · Complimentary in-town shuttle bus service daily · Foreign exchange · Valet parking · Laundry and valet · Smart water stations · self-service laundry · Luggage storage · Babysitting · Room service · Gym Room · Daily candy bar · Free Premium Wi-Fi in all guest rooms and public areas · Handicap Accessible Room · Wheelchair on request · Extra bed

In Room Facilities

1000Mbps ultra high speed internet access · Duvet · Massage shower cubicle in some rooms · Tea & Coffee making facilities · IDD · Multi-lingual voicemail system · Satellite & local TV channels · Electronic safe · Mini fridge · Hair Dryer · Built-in ironing board with iron (except for Superior Rooms)

Dining

3T Bar	Escape from the city's hustles and bustles at 3T Bar for a rendezvous with friends.	**Guo Fu Lou**	Guo Fu Lou offers high-end Cantonese dining experience with Michelin-starred cuisine.

Type and Number of Rooms Available

Type of Room:	Double	Twin	Triple	Family Quad	Disable	Suite	
No. of Rooms:	142	188	34	60	10	20	Total: 454

EAST Hong Kong

香港東隅



29 Taikoo Shing Road, Taikoo Shing, Hong Kong

(852) 3968 3968 (852) 3968 3988

info@east-hongkong.com

http://www.easthotels.com/hongkong





Contact Persons

General Manager	Ms. Jennifer Cheung
Head of Marketing & Communications	Ms. Frances Mak

Amenities & Services

Smoke-free · WiFi · Outdoor Swimming Pool · Gym · Transportation Service · Minibar · In-room Safe · Laundry · Walk-in Rain Shower · Coffee / Tea / Infusions · Slippers · In-room Dining · In-room Water Filter

Dining

FEAST (Food by EAST)	Live Kitchen, Fresh Flavours International Cuisine and Authentic Specialties of Asia
Sugar	Rooftop bar overlooking the Victoria Harbour with signature and classic cocktails as well as sharing platters
Domain	Part Café, Part Co-Working Space, Great Coffee and Healthy Snacks

Type and Number of Rooms Available

Type of Room:	Double	Twin	Disable/ Twin	Suite	
No. of Rooms:	256	61	8	6	Total: 331

Eaton HK

香港逸東酒店



380 Nathan Road, Kowloon

(852) 2782 1818 (852) 2782 5563

eatonhk@eatonworkshop.com

https://www.eatonworkshop.com/hotel/hong-kong



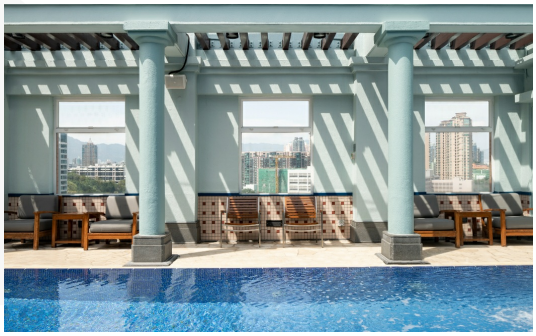

Contact Persons

General Manager	Mr. Harvey Thompson
Director of Marketing	Ms. Stephanie Chik

Hotel Description

Eaton Workshop is a mission-driven hospitality, built to uplift the human spirit as we collectively pursue a better world for people and planet. Eaton HK is not only a place for travelers to lay their heads — it's a place to experience belonging, creativity, and community, offering a cinema auditorium, radio, members workspace, music venue cocktail bar, a food hall, an art gallery, event space, a Michelin Chinese restaurant, and a rooftop pool.

Amenities & Services

Co-working club · Tomorrow Maybe Art Gallery · Cinema and Screening Room · Yoga Room · 24-hour Wellness Centre with Juice Bar · Outdoor Heated Swimming Pool · Laundry & Valet · Babysitting · Concierge Service · In Room Safe · Money Exchange · Mail and Information Service · Airport Transport · Limousine Service · 24 hours Assistant Manager on duty · Ice Machine on every floor · Facilities for Disabled · Extensive local & international TV Channels · IDD Telephone · Mini Fridge · Valet Parking · Electronic Keylock · In-Room Tea & Coffee Making Facilities · Hair dryer · In-Room Voice Mail Service · Complimentary WiFi internet access · Free Daily Replenished Distilled Water · Live Music Event · Monthly Rotation of Gallery Work · Robust Cultural Programming Calendar

Dining

Yat Tung Heen	Michelin-starred Cantonese Cuisine	**The Astor**	International Buffet
Eaton Food Hall	Casual Dining	**Flower Years**	Burger & Craft Beer
The Meat Co.	Steak & Fries	**Terrible Baby**	Cocktails & Rooftop Bar

Type and Number of Rooms Available

Type of Room:	Eaton Room	Nook	Cabin	Family Room	Study	Salon	Trio	Suite	
No. of Rooms:	158	102	108	26	20	30	16	5	Total: 465

Empire Hotel Hong Kong . Causeway Bay

銅鑼灣皇悅酒店



8 Wing Hing Street, Causeway Bay, Hong Kong

(852) 3692 2333 (852) 3692 2300

reservations-cwb@empirehotel-hongkong.com

http://www.empirehotel-hongkong.com/causewaybay





Contact Persons

Group General Manager	Mr. Richard Ng
Group Director of Operation and Revenue	Ms. Eva Chow

Amenities & Services

Wi-Fi & Broadband internet access · Telephone system with voice mail, international direct dialing function · 42" LCD television sets · Deluxe sets of bathroom amenities · Personal /PC safe · Business lounge

Dining

Empire's Kitchen	International

Type and Number of Rooms Available

Type of Room:	Single / Double	Twin / Double	Triple	Suite	
No. of Rooms:	68	198	12	2	Total: 280

Empire Hotel Hong Kong . Wan Chai
灣仔皇悅酒店



33 Hennessy Road, Wan Chai, Hong Kong

(852) 3692 2111 (852) 3692 2100

reservations-wc@empirehotel-hongkong.com

http://www.empirehotel-hongkong.com/wanchai





Contact Persons

Group General Manager	Mr. Richard Ng
Group Director of Operation and Revenue	Ms. Eva Chow

Amenities & Services

Wi-Fi & Broadband internet access · Telephone system with voice mail, international direct dialing function · 42" LCD television sets · Deluxe sets of bathroom amenities · Personal / PC safe · Swimming pool · Fitness Centre · Business lounge · Conference room

Dining

Cafe 33 on Hennessy	International	**Lobby Lounge**

Type and Number of Rooms Available

Type of Room:	Single / Double	Twin / Double	Suite	
No. of Rooms:	114	213	36	Total: 363

Empire Hotel Kowloon . Tsim Sha Tsui

尖沙咀皇悦酒店



62 Kimberley Road, Tsim Sha Tsui, Kowloon

(852) 3692 2222 (852) 3692 2200

reservations-tst@empirehotel-hongkong.com

http://www.empirehotel-hongkong.com/tsimshatsui





Contact Persons

Group General Manager	Mr. Richard Ng
Group Director of Operation and Revenue	Ms. Eva Chow

Amenities & Services

Wi-Fi & Broadband internet access · Telephone system with voice mail, international direct dialing function · 42"LCD television set · Deluxe sets of bathroom amenities · Personal/PC safe · Fax · Swimming pool · Fitness room · Business lounge

Dining

Empire's Kitchen	International

Type and Number of Rooms Available

Type of Room:	Single / Double	Twin / Double	Triple	Suite	
No. of Rooms:	115	191	13	24	Total: 343

Four Points by Sheraton Hong Kong Tung Chung

香港東涌福朋喜來登酒店





9 Yi Tung Road, Tung Chung, Lantau Island, N.T.

(852) 2352 8000 (852) 2352 8011

info.hkgfp@fourpoints.com

http://www.fourpointshongkongtungchung.com

Contact Persons

Cluster General Manager	Mr. Adam Cheng
Director of Sales & Marketing	Mr. Kevin Lam

Hotel Description

Start your adventure at Four Points by Sheraton Hong Kong Tung Chung, a seafront oasis of fun from which to explore the greenery of Lantau. For business or leisure, enjoy uncomplicated comfort, local flavors, and easy access to Lantau destinations.

Amenities & Services

In-room electronic safety box · In-room coffee and tea making facilities · Mini-refrigerator · Iron and iron board · Hair dryer · Laundry service · WIFI · IDD Telephone · Voice mail phone system · Extensive local and international TV channels · A smoke-free hotel · Mobile check in service · Valet parking service · Limousine service · Money exchange · Business service · Accessible guestrooms · Wheelchair on request · Airport transfer · T-bay shopping arcade with restaurants

Dining

Tung Chung Kitchen	A local buffet awaits with fresh flavors and aromatic delights at a great price.	**The Harbour Lounge**	This diversified dining hub is perfect for freshly-baked pastries, roasted coffees and herbal teas, and the Hong Kong's Best Brews in the evening

Type and Number of Rooms Available

Type of Room:	King/Double	Twin/Double	Suite	Accessible Room	
No. of Rooms:	483	481	15	22	Total: 1001

Four Seasons Hotel Hong Kong

香港四季酒店

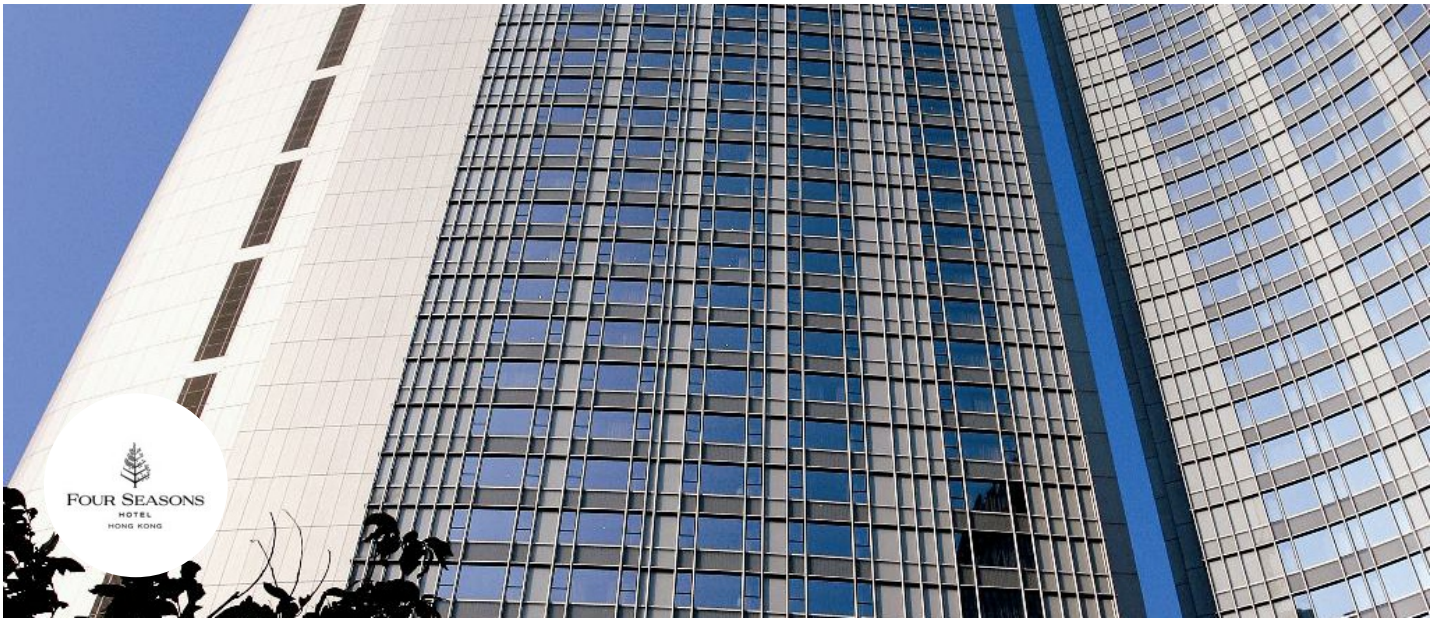



8 Finance Street, Central, Hong Kong

(852) 3196 8888 (852) 3196 8899

res.hongkong@fourseasons.com

http://www.fourseasons.com/hongkong

Contact Persons

Regional Vice-President & General Manager	Mr. Christian Poda
Hotel Manager	Mr. Luis Pinho
Director of Marketing	Ms. Anna Wong

Hotel Description

An urban powerhouse encapsulating Hong Kong's irresistible energy, our landmark home is the preferred address for guests who want to stay in the middle of it all. With seven Michelin stars and a Zen-inspiring Spa under one roof, Four Seasons Hotel Hong Kong is a culinary and wellness destination at the edge of storied Victoria Harbour.

Amenities & Services

Cotton bathrobes · Hair dryer · Slippers · Frederic Malle amenities in guest rooms & suites · Complimentary premium Wi-Fi · Twice-daily housekeeping service · Complimentary fruit and water, refreshed daily · Restaurants · Room for disabled · 24-hours room service · Smart TV and portable Bose speakers · In-room safe ·Multi-line telephone(s) with voicemail · Nespresso Machine

Dining

Caprice	French cuisine	**Lung King Heen**	Contemporary Cantonese
The Lounge	All-day Asian and Western dining	**ARGO**	Breakfast, Lunch & Evening Cocktails
Gallery	Breakfast, Lunch & Afternoon Tea		

Type and Number of Rooms Available

Type of Room:	King	Double / Double	Disable	Suite	
No. of Rooms:	287	51	7	54	Total: 399

The Fullerton Ocean Park Hotel Hong Kong

香港富麗敦海洋公園酒店



3 Ocean Drive, Aberdeen, Hong Kong

(852) 2166 7388 (852) 2166 7399

fop.info@fullertonhotels.com

https://www.fullertonhotels.com/fullerton-ocean-park-hotel-hongkong





Contact Persons

General Manager	Mr. Samson Woo
Cluster Director of Sales and Marketing	Mr. Vincent Leung

Hotel Description

As the first Fullerton hotel in Hong Kong and first Fullerton resort worldwide, The Fullerton Ocean Park Hotel Hong Kong is a sustainability-minded, oceanfront luxury resort offering a relaxing and tranquil retreat for every kind of traveller. Each of the 425 well-appointed guest rooms enjoys panoramic ocean views overlooking the South China Sea.

Amenities & Services

Complimentary hotel coach service · Wi-Fi and wired Internet access · In-room minibar · Personal safe · Infinity pool · Kid-Themed Rooms · Kids' lagoon · Indoor kids' zone · Gym · Spa · Ballroom and 4 other indoor/outdoor event spaces · In-room dining service · Valet parking service · Travel and tour bookings · Express checkout · Limousine service · Laundry & dry-cleaning service · Shoeshine service

Dining

Jade	Chinese	**Lighthouse Lounge**	International
Lighthouse Café	All day dining and buffet	**Satay Inn**	Singaporean

Type and Number of Rooms Available

Type of Room:	King	Queen+Queen	Accessible Rooms	Kid-Themed Rooms	Suites	
No. of Rooms:	230	164	10	9	12	Total: 425

Gateway Hotel
港威酒店



No. 13 Canton Road, Harbour City, Tsim Sha Tsui, Kowloon, Hong Kong SAR, China

(852) 2113 0888 (852) 2113 0022

gateway@marcopolohotels.com

https://www.marcopolohotels.com





Contact Persons

Area General Manager	Mr. Gerhard Aicher
Area Director of Sales and Marketing	Ms. Vanessa Kong

Hotel Description

Gateway Hotel lies at the heart of Canton Road in Tsim Sha Tsui and is a short walk from MTR station. Housed in Harbour City – Hong Kong's largest shopping complex – Gateway Hotel is an ideal choice for modern accommodation and a truly memorable shopping experience. All 400 guestrooms and suites are equipped with complimentary Wi-Fi plus deluxe amenities. Refreshments are restocked daily in the free mini-bar. Guests of The Continental Club can enjoy exclusive benefits, including complimentary daily breakfast, afternoon refreshments, evening cocktails and butler service. Three on Canton is the ultimate gourmet and lifestyle destination, where guests can experience a tempting selection of the world's most popular cuisines, spend a hip night out at the lounge and bar, unwind at Be on Canton – the alfresco terrace with a stylish urban edge – or host your private parties at the wine room or one of the exclusive function rooms.

Amenities & Services

Car Rental · Chauffeur-driven Limousine · Complimentary Mini Bar · Complimentary Wi-Fi Internet Access · Computers · Facsimile Service · Flat Screen TV · Money Exchange · Hair Dryer · In-room Coffee / Tea Making Facilities · In-room Dining · Laundry, Dry Cleaning and Pressing (same day service) · Morning Call · Nespresso Coffee Machine · Mailing and Packing Services · Room Attendant · Safe Deposit Boxes · Secretarial Service · Shoe Shining Service · Telephone Service · Bluetooth Speaker

Other Special Facilities
Non-smoking Floors · Outdoor Swimming Pool and Gym at Marco Polo Hongkong Hotel · Shopping Arcades · The Continental Club Floors

Dining

Three on Canton	International cuisine	**Be on Canton**	Outdoor terrace with bar and lounge

Type and Number of Rooms Available

Type of Room:	Superior	Deluxe	Premier	Continental Club	Suite	
No. of Rooms:	76	112	84	77	51	Total: 400

Gloucester Luk Kwok Hong Kong

六國酒店



72 Gloucester Road, Wanchai, Hong Kong

(852) 2866 2166

(852) 2866 2622

info@gloucesterlukkwok.com.hk

http://www.gloucesterlukkwok.com.hk





Contact Persons

General Manager	Mr. Howard Lee
Front Office Manager	Mr. Andy Lo
Senior Sales Manager	Ms. Ginnie Cheung

Hotel Description

Gloucester Luk Kwok Hong Kong features 196 guest rooms equipped with a range of modern essentials, overlooking stunning mountain or city views of the bustling city. Guests can indulge themselves in the exciting East-meets-West dining options at the two restaurants and lounge, featuring international and oriental cuisines with cozy settings. For guests looking to host special events, our professional banquet team and well-equipped meeting rooms are fit for every possible occasion.

Amenities & Services

· Airport Transfer · Business Centre · Executive Floor · Fitness Centre · Sightseeing Services · Foreign Exchange · Concierge Service Complimentary In-room Coffee & Tea Making Facilities · Free Wi-Fi Internet Access · LCD TV · Major International News Channels · Hair Dryer · Iron/Iron Board · In-room Personal Safe · Laundry/Valet Services · Non-smoking Floor · Voice-mail · Telephones in Room with IDD Access

Dining

Le Menu	Continental & Oriental Cuisine	**Canton Room**	Cantonese Cuisine
Lobby Lounge			

Type and Number of Rooms Available

Type of Room:	Single	Single / Double	Twin / Double	Disable	Suite	
No. of Rooms:	2	111	77	2	4	Total: 196

Hong Kong Gold Coast Hotel

香港黃金海岸酒店



1 Castle Peak Road, Hong Kong

(852) 2452 8888 (852) 2440 7368

info@goldcoasthotel.com.hk

http://www.goldcoasthotel.com.hk

Contact Persons

General Manager, Gold Coast Hotel and Gold Coast Yacht & Country Club, and Group Director of Rooms, Sino Hotels	Mr. Hubert Aw
Cluster Director of Sales and Marketing	Mr. Vincent Leung

Hotel Description

Hong Kong Gold Coast Hotel is a beautiful beach resort offering tranquil tropical gardens with direct access to Golden Beach, providing the perfect setting for a dream wedding, a relaxing family holiday, a romantic getaway or corporate team-building events. Our 455 rooms and suites, including 11 kid-themed rooms, featuring views of the sea or the marina of neighbouring Gold Coast Yacht & Country Club, offer a holiday indulgence in “Nature. Leisure. Pleasure.” as guests enjoy the serene setting and genuine warmth of our service.

Amenities & Services

Kid-Themed Rooms · Green Upcycled Room · Rooms with Balcony · Ceramics & Baking Academy· Butterflies and Herbs Farm · Gold Coast Farm · Tropical Farm · Smart Water Dispenser · Solar Panel · Swimming Pools with Waterslides · Water Park · Sand Pit · “Sharks and Pirates” Adventure Zone · Mini Train Ride · Outdoor Kids Island · Outdoor Wedding Garden · Gold Coast Square · Gold Coast Ziplines · Outdoor Mini Bowling · Crazy Golf · QFit Smart 3-in-1 Gym Set · ATARI Pong® Table · Children bike rental and Outdoor Driving Adventure for Kids · Beach Accessories Rental · Team Building Courses · Gymnasium · Lobby Shop · Weddings and Celebrations Showroom · Shuttle Bus Service between Hotel and Tsim Sha Tsui · Limousine Service · Free WiFi · LCD Flat-screen TV with Cable and Satellite TV Channels · In-room Safe · Hair Dryer · Iron and Ironing Board · Laundry and Dry Cleaning Service · Mini Bar · Tea and coffee Amenities · Non-smoking Hotel

Dining

Cafe Lagoon	International Buffet & A La Carte	**YUÈ Chinese Restaurant**	Cantonese Cuisine
Lobby Lounge	Cakes & Pastries, Snacks, Cocktails & A La Carte	**Gold Coast Prime Rib**	USDA Prime Rib & Afternoon Tea Set

Type and Number of Rooms Available

Type of Room:	Single / Double	Twin	Disable	Suite	
No. of Rooms:	202	237	4	12	Total: 455

Grand Hyatt Hong Kong

香港君悦酒店



1 Harbour Road, Wanchai, Hong Kong

(852) 2588 1234 (852) 2802 0677

hongkong.grand@hyatt.com

https://www.hyatt.com/en-US/hotel/china/grand-hyatt-hong-kong/hkggh



Contact Persons

General Manager and Area Vice President	Mr. Mark Holmes
Executive Assistant Manager, Rooms	Ms. Winnie Lee

Amenities & Services

Wired and wireless broadband Internet / E-mail access in rooms · iron and ironing board · In-room fax upon request · Interactive TV · Dataport · Two-line phone · Voicemail · IDD · In-house movies · Mini bar · Alarm clock · Private bath / shower · Personal safe in rooms · Express check out · Airport limousine · Laundry & valet · Hairdryer · Florist · Valet Parking · Beauty salon · House doctor · Direct access to Hong Kong Convention & Exhibition Centre

Dining

One Harbour Road	Cantonese	**Grissini**	Italian
Kaetsu	Japanese	**Teppanroom**	Teppanyaki
Grand Hyatt Steakhouse	Steaks and seafood	**Tiffin**	International
Grand Café	International	**The Grill**	Char-grilled specialities

Type and Number of Rooms Available

Type of Room:	Single	Twin	Disable	Suite	
No. of Rooms:	419	69	7	47	Total: 542

Harbour Grand Hong Kong

港島海逸君綽酒店

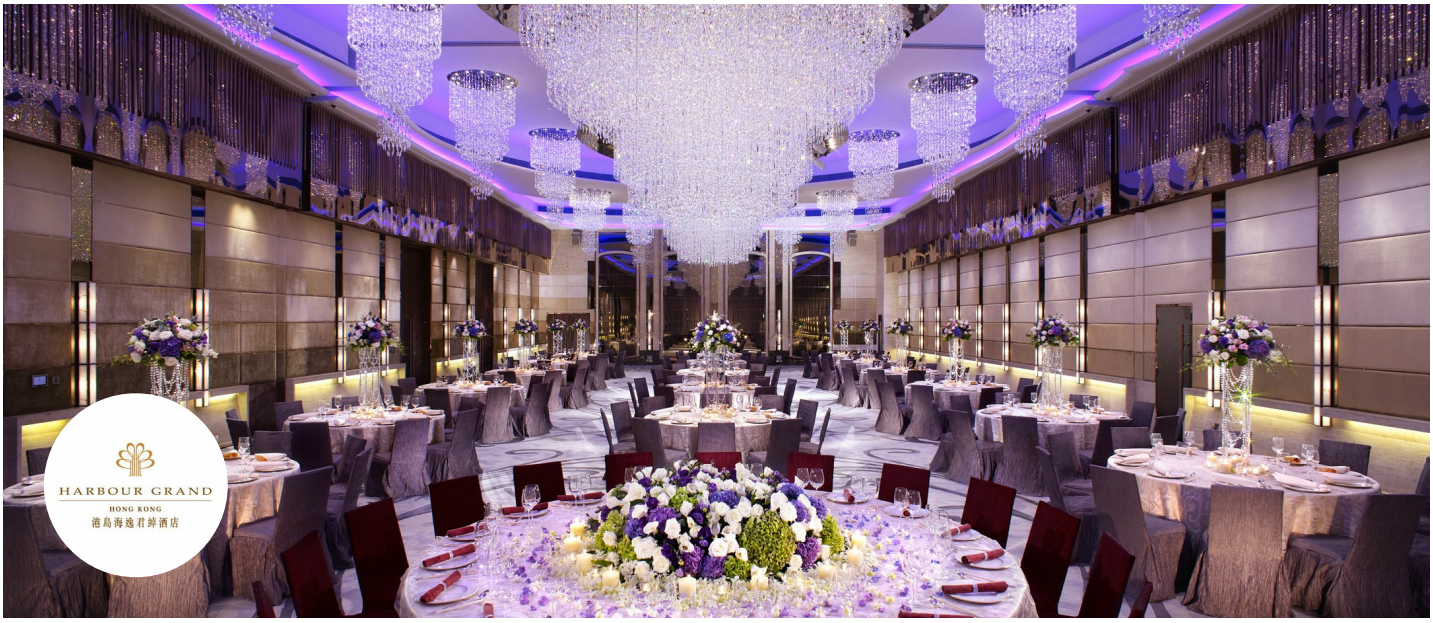

MTR Fortress Hill Station - Exit A, 23 Oil Street, North Point, Hong Kong

(852) 2121 2688 (852) 2121 2699

hghk@harbourgrand.com

http://www.harbourgrand.com/hongkong



Contact Persons

General Manager	Mr. Benedict Chow
Director of Sales & Marketing	Ms. Becky Chan

Amenities & Services

· Outdoor swimming pool, jacuzzi, children's pool, fitness centre, massage / spa facilities · In-room wired and wireless broadband Internet access · Plasma / LCD TV with cable and satellite programming · Mini bar · Bathroom with rainforest showerhead in all guest rooms, and circular bath tubs for selected rooms · Personal safe · Business centre, internet access and meeting facilities · 24-hour Security services · Mailing services · Concierge and valet parking services · Private dining

Dining

Harbour Grand Café	International cuisine
Nagomi Japanese Restaurant	Japanese cuisine
Le 188° Restaurant & Lounge	European cuisine
Kwan Cheuk Heen	Cantonese cuisine and dim sum
Lobby Lounge and Alfresco area	High tea, cocktails and snacks

Type and Number of Rooms Available

Type of Room:	Single / Double	Twin	Disable	Suite	
No. of Rooms:	415	413	18	86	Total: 828

Harbour Grand Kowloon

九龍海逸君綽酒店



20 Tak Fung Street, Whampoa Garden, Hunghom, Kowloon, Hong Kong

(852) 2621 3188 (852) 2621 3311

hgkln@harbourgrand.com

http://www.harbourgrand.com/kowloon



Contact Persons

General Manager	Mr. Victor Chan
Executive Assistant Manager - Sales & Marketing	Mr. Andy Yeung

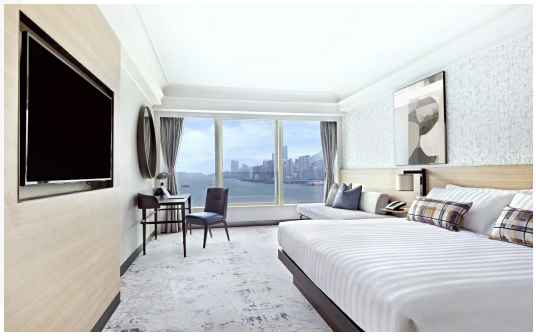

Hotel Description

Features 967 spacious and stylish rooms and suites with magnificent harbour views and ample natural light, Harbour Grand Kowloon offers state-of-the-art facilities and modern comforts of a first class property to both business and leisure travellers.

Amenities & Services

A few steps from MTR Whampoa Station, Exit D2 · Rooftop swimming pool and gym facilities · Wi-Fi · 24-hour satellite television · Two-line phone · Voicemail · IDD · In-house movies · Mini-bar · Alarm clock · Tea / coffee making facility · Hair dryer · In-room electronic safe · Harbour Club Lounge with exclusive benefits · Room service · Laundry and dry-cleaning · Convenient ferry access to Hong Kong Island

Dining

The Promenade	All Day Dining, Asian & Western Buffet	**Harbour Grill**	Western Fine Dining
Robatayaki	Traditional Japanese Barbecue Dining	**Corner Café**	Cakes & Pastry Coffee Shop
Hoi Won Teen	Chinese Cuisine		

Type and Number of Rooms Available

Type of Room:	Single	Double	Twin	Disable	Suite	
No. of Rooms:	11	445	374	18	119	Total: 967

Harbour Plaza 8 Degrees

8 度海逸酒店



199 Kowloon City Road, Tokwawan, Kowloon, Hong Kong (MTR Sung Wong Toi Station, Exit D)

(852) 2126 1988 (852) 2126 1900

hp8d@harbour-plaza.com

http://www.harbour-plaza.com



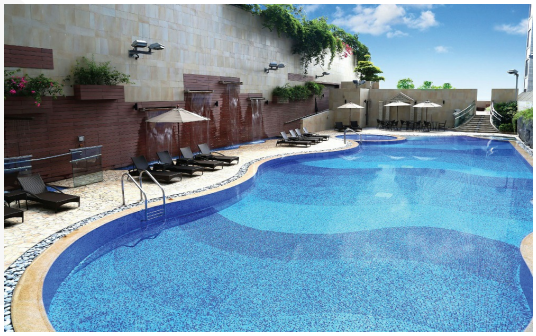

Contact Persons

General Manager	Mr. Dickson Lee
Director of Sales & Marketing	Ms. Connie Pun

Hotel Description

Situated in the quaint urban eastern shore of Hong Kong's Kowloon peninsula, Harbour Plaza 8 Degrees offers unrivalled convenience with just 6 to 8 minutes' walk from MTR Sung Wong Toi Station. It is also in close proximity to the Kai Tak Sports Park (To be opened in 2025), Kai Tak Cruise Terminal and Mongkok. Features 704 modern guestrooms, suites and family rooms which suitable for short or long term business, leisure and family travellers. Outstanding hotel facilities including multi-functional meeting and banquet space, indoor and outdoor restaurants, café, bar, business centre, club lounge, fitness centre and large outdoor swimming pool.

Amenities & Services

Wi-Fi access•IDD Telephone System with Voice Mail•Electronic Safe•Hair Dryer•Air-Conditioned Rooms with Individual Temperature Control•Mini Bar•Coffee & Tea Making Facilities•Non-Smoking floors•Facilities for Handicapped•Interconnecting Rooms•Outdoor Swimming Pool & Whirlpool•Fitness Centre & Sauna•Laundry Valet•24-hour Security & Business Centre service•Complimentary hotel shuttle bus to and from Tsim Sha Tsui district and MTR Hong Kong West Kowloon Station•Taxi & Limousine Service•Valet Parking

Dining

Café 8 Degrees	All day dining & international cuisine with comfortable dining area	**The Pool Bar**	The ideal retreat for a refreshing beverage or wind-down cocktail
Café Corner	Enjoy the premium coffee & delectable variety of pastries & cakes		

Type and Number of Rooms Available

Type of Room:	Double	Twins	Disable	Suite	
No. of Rooms:	204	434	17	49	Total: 704

Harbour Plaza Metropolis

都會海逸酒店



7 Metropolis Drive, Hunghom, Kowloon

(852) 3160 6888 (852) 3160 6999

enquiry.hpme@harbour-plaza.com

http://www.harbour-plaza.com/hpme



Contact Persons

General Manager	Mr. Arthur Lau
Director of Sales and Marketing	Ms. Lucetta Chan

Amenities & Services

Room Amenities
Wireless broadband internet access · IDD · Voicemail · Colour TV with Satellite TV · Coffee / Tea making facilities · Individual thermostat control · In-room safe · Hairdryer

Services & Facilities
Connected to Shopping Arcade · Free shuttle bus from / to hotel and Tsimshatsui · Business Centre with broadband internet access · Well-equipped gymnasium and a spa centre · Outdoor Swimming Pool, Poolside Jacuzzi and Sauna · Tour Desk · Concierge and Room Service · Valet parking · Same day laundry and dry-cleaning service · Express check-in and check-out · Non-smoking floors · Money exchange · Airport transfer · Taxi and limousine services · Facilities for disabled · Postal / Parcel service · Harbour Club Floor with club lounge

Dining

Promenade Restaurant	International Buffets	**Senzuru Japanese Restaurant**	Japanese Fine Dining
The Point	Cocktails and Snacks	**The Patio Bar**	Wine, Beer and Snacks
Coffee Corner	Tea and Pastries	**The Metropolis Harbour View**	Chinese Cuisine

Type and Number of Rooms Available

Type of Room:	Twin / Double	Disable	Suite	
No. of Rooms:	571	18	233	Total: 822

Harbour Plaza North Point

北角海逸酒店



665 King's Road, North Point, Hong Kong

(852) 2187 8888 (852) 2187 8899

hpnp@harbour-plaza.com

http://www.harbour-plaza.com



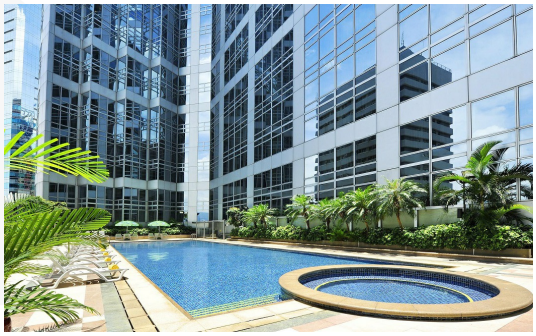

Contact Persons

Amenities & Services

Internet access · 25-metre outdoor swimming pool · Fitness Centre with sauna, massages facilities · Airport limousine · Valet parking · In-room dining · Laundry and dry cleaning services · Currency exchange · Business Centre · Satellite · TV channels · Telephone · IDD · Tea and coffee making facilities · In-room safe and hair dryer · Mini bar · Non- smoking floors · Disabled rooms · Baby-sitting service · Serviced Suites with kitchen and coin laundry facilities

Dining

Greens Café	International all day dining	**The Point Lobby Lounge**	Light meals & cocktails
Java Mama Deli Corner	Side walk café and take away		

Type and Number of Rooms Available

Type of Room:	Double	Twin	Disable	Suite	
No. of Rooms:	312	329	7	71	Total: 719

Harbour Plaza Resort City Hong Kong

嘉湖海逸酒店





18 Tin Yan Road, Tin Shui Wai, New Territories

(852) 2180 6688 (852) 2180 6333

enquiry.hprc@harbour-plaza.com

http://www.harbour-plaza.com

Contact Persons

Hotel Manager	Mr. William Mok

Amenities & Services

Wireless Internet Access · Wi-Fi Facility · Color TV · IDD Telephone System with Voicemail · Air-conditioning with individual temperature control · Refrigerator · Chinaware · Glassware · Dining Table · Hair Dryer · Kettle · Private Bathroom · Sitting Area · Electronic Safe · Fax · Swimming Pool · Fitness Centre · Sauna and Steam Room · Massage and Facial Treatment · Grand Ballroom · Laundry and Valet · Podium Garden · Tennis Courts · Shopping Arcade · Outdoor Playground

Dining

New York New York Bar & Restaurant	Cocktails, Beers, Snacks and International Buffet

Type and Number of Rooms Available

Type of Room:	Double	Twin	Disable	Suite	
No. of Rooms:	242	285	6	28	Total: 561

The Harbourview
灣景國際



4 Harbour Road, Wanchai, Hong Kong

(852) 2802 0111 (852) 2802 9063

info@theharbourview.com.hk

https://theharbourview.com.hk



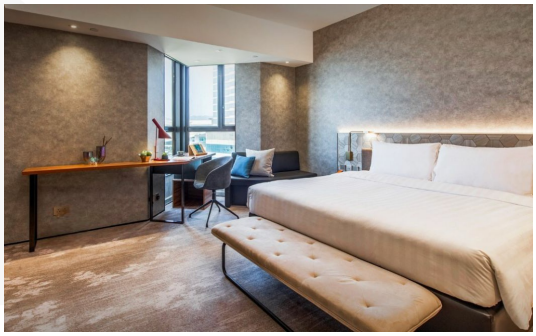

Contact Persons

General Manager	Ms. Chrisangel Tam
Executive Assistant Manager	Ms. Ponnie Cheung

Hotel Description

The Harbourview is located downtown on the north side of Hong Kong island in Wanchai facing Hong Kong's famous Victoria Harbour. Just steps from Hong Kong Convention and Exhibition Centre and near celebrated shopping and sightseeing spots, it is the perfect base for conducting business and exploring the city. At The Harbourview, everyone strives to deliver quality service with a personal touch. The intimate service and the matchless location has made The Harbourview the preferred accommodation choice for both business and leisure travellers.

Amenities & Services

Free WiFi · Mini bar · Tea and coffee making facilities · Satellite and Now TV · IDD with voice mail · Centralised heating/airconditioning · Personal safe · Hair dryer · A choice of bathtub or rain forest shower · Non-smoking throughout · With a high percentage of rooms with harbour view · USB hub* · Special pillows* · Nespresso Coffee Capsules Machine* · Double-glazing window*

* Available on upper floors only

Other Facilities
Meeting and conference facilities · Electronic key system · Laundry and dry-cleaning · 24-hour concierge · Limousine service · Room service · Gymnasium

Dining

Mezz Floor	Lounge and snacks	**Harbour Restaurant**	International cuisine with daily buffet

Type and Number of Rooms Available

Type of Room:	Double	Twin	
No. of Rooms:	118	202	Total: 320

The HarbourView Place

The HarbourView Place



1 Austin Road West, Kowloon, Hong Kong

(852) 3718 8888 (852) 3718 8080

enquiries@harbourviewplace.com

http://www.harbourviewplace.com



Contact Persons

Director of Leasing	Ms. Elaine Lau

Hotel Description



The HarbourView Place is a lofty luxury serviced suites hotel located on the 50/F to 70/F of The Cullinan II, in ICC complex atop Kowloon Airport Express station, connected to superb transports network with rest of the world. Variety of accommodation includes studios, onebedroom/ two-bedroom/ three-bedroom suites and two presidential suites, which gross size ranging from 464 sf to 3,270 sf. The interiors of all display contemporary elegance with range of lavish branded furnishings and utilities by international renowned hotel interior designers. Every suite features breathtaking views of the spectacular Victoria Harbour or Kowloon Peninsula. Guests can enjoy personalized services and amenities, including a rooftop heated pool and jacuzzi on the 76/F, lounge, conference room, reading corner with internet access, gymnasium, and launderette.

Amenities & Services

LED TV with cable network and satellite channels, extra bed, hair dryer, in-room safe deposit box, international direct dialing (IDD), iron & ironing board, dual-line phone with voice mail and data port, Nespresso coffee maker, wired and wireless broadband connections, rainforest shower head in bathroom, Blu-ray Player, microwave, refrigerator, comprehensive kitchenette and cooking utensils, direct access to Elements mall, MTR station, Airport Express station, High Speed Rail station, house doctor on call, valet laundry, limousine service, room service (24 hours), 24 hours gymnasium, outdoor heated pool and jacuzzi, room for handicapped, eNewspaper & magazines, foreign exchange, parcel and postal service, childcare service, multilingual staff

Type and Number of Rooms Available

Type of Room:	King / Twin	Suite	
No. of Rooms:	138	128	Total: 266

Holiday Inn Express Hong Kong Causeway Bay

香港銅鑼灣智選假日酒店



33 Sharp Street East, Causeway Bay, Hong Kong

(852) 3558 6688 (852) 3558 6633

rsvn@expresscw.com

http://www.hiexpress.com.cn





Contact Persons

General Manager	Mr. Kaivin Ng
Director of Sales	Ms. Penny Yiu

Hotel Description

Enjoy the Sights and Sounds of Causeway Bay's exotic Commercial Centre at the Holiday Inn Express Hong Kong Causeway Bay. With a host of corporate headquarters in the nearby Times Square, Lee Garden and Hysan Place, the Causeway Bay MTR station is within walking distance from hotel. Renowned tourist attractions and landmarks are nearby such as the Sogo Departments Store, Hong Kong Stadium, Victoria Park and Happy Valley Racecourse. For families, the distance from hotel to Ocean Park is only 4.9 km and Hong Kong Disneyland is 26.5km. The distance from Hong Kong International Airport to Holiday Inn Express Hong Kong Causeway Bay is 38 km. Hotel provides complimentary Wi-Fi access and free Smart Breakfast for every guest each morning. 24 Hours Gymnasium room is available for hotel-registered guest.

Amenities & Services

Free breakfast and Internet · Hair Dryer · IDD · In-room Safe · Cable TV · Working Desk · Coffee and Tea Maker · Sofa Bed ·Pay-self-served Laundry & Ironing facilities ·Pay Dry Cleaning & Laundry ·Vending Machine · Wheelchair Accessible Room · Nonsmoking Floors · Gymnasium

Dining

In-house restaurants	Which run by third parties

Type and Number of Rooms Available

Type of Room:	Double	Twin	Disable	
No. of Rooms:	179	101	2	Total: 282

Holiday Inn Express Hong Kong Kowloon CBD2

香港九龍CBD2智選假日酒店



97 How Ming Street, Kwun Tong, Kowloon

(852) 3890 2888

(852) 3890 2800

info.cbd2@ihg.com

http://www.hiexpress.com.cn





Contact Persons

General Manager	Mr. Dennis Hui
Director of Sales	Ms. Jacqueline Mak

Hotel Description

Conveniently located at Kwun Tong · 40km from Hong Kong International Airport · 5-minute walk to Kwun Tong MTR station · Walking distance to Landmark East, Millennium City Complex and apm Shopping Mall

Amenities & Services

286 Guest rooms (non- smoking) · Complimentary in-room Wi-Fi · Complimentary breakfast · Refreshing shower experience · High quality linens · Choice of firm or soft pillows · In-room coffee and tea · 43-inch LCD TV · International TV channels · In-room safe · Free internet and PC available in the Great Room · Self-service laundry & ironing facilities · Dry cleaning & laundry · Vending machine

Type and Number of Rooms Available

Type of Room:	Queen / King	Twin / Double	Disable	
No. of Rooms:	167	113	6	Total: 286

Holiday Inn Golden Mile Hong Kong

香港金域假日酒店

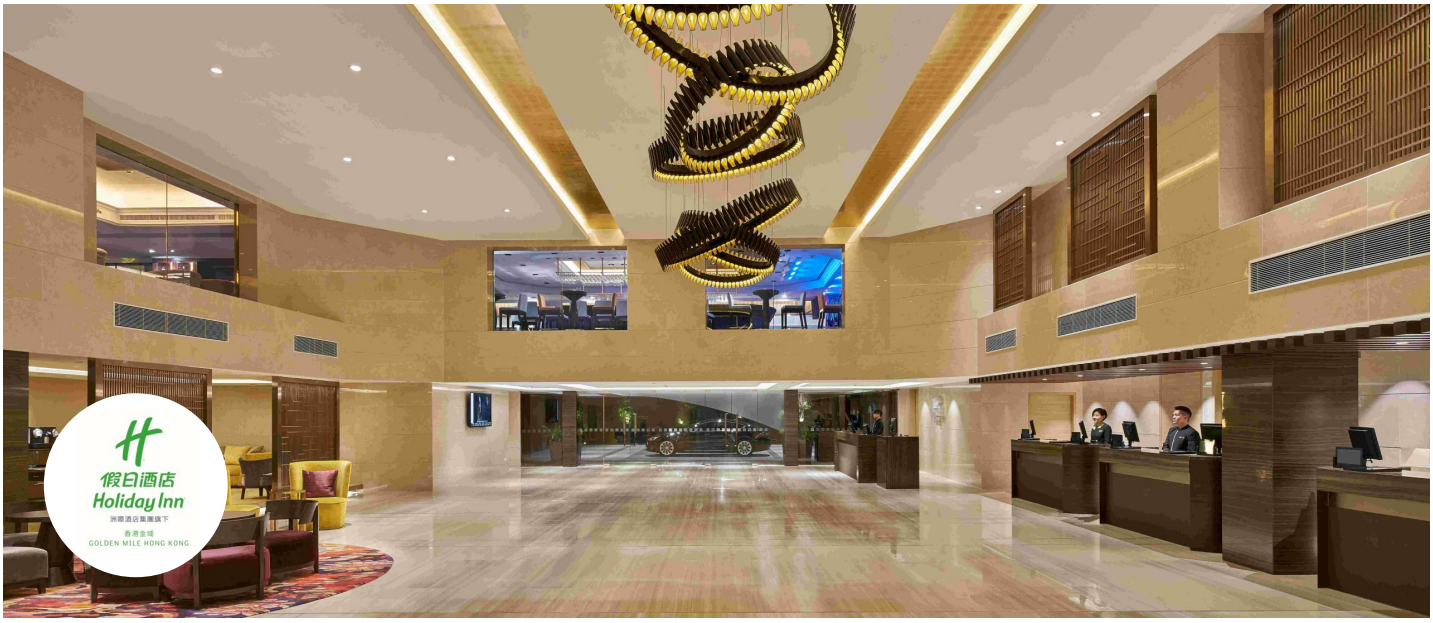

50 Nathan Road, Tsimshatsui, Kowloon

(852) 2369 3111 (852) 2369 8016

reservations.higm@ihg.com

https://www.holidayinn.com/hongkong-gldn

Contact Persons

General Manager	Mr. Carlos Souza
Director of Sales & Marketing	Ms. Daisy Leung

Hotel Description

Make Holiday Inn Golden Mile Hong Kong your stylish base in the heart of Kowloon's lively Tsim Sha Tsui district. You will enjoy fine service and an extensive array of dining options during your stay. Located 5 minutes' walk away from the famous Victoria Harbour, our hotel is 40 minutes drive away from the Hong Kong International Airport and adjacent to the Mass Transit Railway (MTR) Tsim Sha Tsui station which leads to Hong Kong's major commercial and tourist districts.

Amenities & Services

· Free Wi-Fi access · Cable TV · In-house Movies · IDD Telephones · Voicemail · In-room safe · Coffee/ Tea making facilities · 24 Hour Room Service · Shopping Arcade · Rooftop Pool · Health Club · Three Executive Club Floors · Executive Club Lounge · Non-smoking Floors · Satellite TV

Other Special Facilities

· Laundry · Medical Service · Limousine Service · Airport Shuttle Bus · Car Hire · Car Parking · Free Baby Cribs · Baby sitters /Wheelchairs on Request · Special Wedding Packages · Children aged 12 or under stay free in Parent's Room (in existing bedding) · Travel Industry Discount at Discretion of Management

Dining

Bistro on the Mile	International fare with daily buffets	**Loong Yuen Cantonese Restaurant**	Traditional Cantonese Cuisine
Osteria Ristorante Italiano	Regional Italian Cuisine	**Hari's at Golden Mile**	Live music, snacks and cocktails available all evening
Poolside Bar	Cocktails and snacks		

Type and Number of Rooms Available

Type of Room:	Single	Twin	King	Triple	Disable	Suite	
No. of Rooms:	59	242	266	40	4	11	Total: 622

Hyatt Centric Victoria Harbour Hong Kong

香港維港凱悅尚萃酒店



1 North Point Estate Lane, North Point, Hong Kong

(852) 3762 1234 (852) 3762 1235

hongkong.hyattcentric@hyatt.com

https://hyattcentrichongkong.com





Contact Persons

Director of Marketing Communications	Ms. Tess Leung
Director of Sales	Ms. Frances Li

Hotel Description

With breathtaking views of Victoria Harbour, our city-center hotel in North Point is the perfect start to explore the mix of traditional and new. Discover local foodie favorites and photoworthy spots in the neighborhood. Centrally located on Hong Kong Island and literally steps away from ferry to Kowloon, Hong Kong Trams and MTR station, you can access nearby business, shopping and entertainment areas with ease. Don't forget to take a stroll along the waterfront promenade right in front of the hotel. Options are endless when you stay in the middle of the action at Hyatt Centric Victoria Harbour Hong Kong.

Amenities & Services

Complimentary high-speed Wi-Fi · 49-inch LED television with international TV channels · Sophisticated sound bar system · Bathroom with rain shower · Locally designed bathroom amenities · Bathrobes and slippers · Electronic safe · Electric window blinds · USB sockets · In-room refrigerator · Tea making facility and Nespresso coffee machine · Hairdryer

Dining

Cruise	Modern Asian Cuisine / Outdoor Rooftop Bar
The Farmhouse Deli	Freshly-made Sandwiches, Pastries & Cakes / House-brewed Tea, Coffee & Chilled Drinks
The Farmhouse	International Buffet / Afternoon Tea / A La Carte Menu / Outdoor Terrace

Type and Number of Rooms Available

Type of Room:	King	Twin / Double	Disable (All King)	Suite	
No. of Rooms:	338	306	14	7	Total: 665

Hyatt Regency Hong Kong, Sha Tin

香港沙田凱悅酒店



18 Chak Cheung Street, Sha Tin, New Territories, Hong Kong

(852) 3723 1234 (852) 3723 1235

hongkong.shatin@hyatt.com

https://hyattregencyhongkongshatin.com





Contact Persons

General Manager	Mr. Wilson Lee
Director of Sales & Marketing	Mr. Eric Loh

Hotel Description

A Refreshing Urban Resort in Hong Kong - Located adjacent to the University MTR Station in Sha Tin, our hotel offers a convenient getaway with lush greenery located steps from busy urban areas. Whether guests are exploring the natural side of Hong Kong, or staying in town for business, they are sure to find a welcoming guestrooms with full range of facilities.

Amenities & Services

Wired and wireless broadband Internet · Wall-mounted retractable LCD TV · Cable TV · Telephone · Voicemail · IDD · Mini bar · Electronic safe · Rain shower · Key lock system · 24-hour room service · Tea/coffee making facilities · Airport limousine · Babysitting · Laundry & valet · Hairdryer · Florist · Car parking & electric vehicle charging facilities

Dining

Sha Tin 18	Cantonese and northern Chinese	**Cafe**	International
Patisserie	Homemade pastries	**Pool Bar**	International
Tin Tin Bar	International		

Type and Number of Rooms Available

Type of Room:	Single	Twin	Disable	Suite	
No. of Rooms:	150	270	11	131	Total: 562

Hyatt Regency Hong Kong, Tsim Sha Tsui

香港尖沙咀凱悅酒店





18 Hanoi Road, Tsim Sha Tsui, Kowloon, Hong Kong

(852) 2311 1234 (852) 3721 1235

hongkong.tsimshatsui@hyatt.com

http://hyattregencyhongkongtsimshatsui.com

Contact Persons

General Manager	Mr. Per Kredner
Executive Assistant Manager, Sales and Marketing	Ms. Janet Tsang

Hotel Description

Situated in the heart of the Tsim Sha Tsui business and tourism district, Hyatt Regency Hong Kong, Tsim Sha Tsui offers 381 guestrooms and suites featuring contemporary decor and views of Victoria Harbour and Kowloon. This urban hotel offers convenient travel through the city with direct access to two MTR stations, allowing guests to stay connected with the city, while enjoy a luxury accommodation with modern amenities and dynamic culinary options. Explore Oriental flair with dim sum and barbecued pork at The Chinese Restaurant, or swing by Cafe for an international buffet with family and friends. The fine dining experience at the reputable Hugo's is the place to be, where you will discover the pleasures of tableside cooking. At the end of a day, connect with friends at Chin Chin Bar for whiskies, wines and nightly live entertainment. If you would prefer to dine in the comforts of your room, room service with comprehensive menu will best suit your needs.

Amenities & Services

Complimentary Wi-Fi and wired Internet access · 49-inch television with Chromecast built-in · Satellite TV and in-house cable movies · Work desk with power and Internet connection · Rain shower and majority of bathrooms with separate soaking tub · Bathroom amenities, bathrobes and hair dryer · Electronic safe · Minibar · Complimentary in-room tea / coffee making facilities · Room Service · Concierge service · Business service · Laundry / dry cleaning · Valet parking · 24-hour Fitness Centre · Outdoor heated swimming pool · Meeting facilities · Restaurants and bar

Dining

Cafe	International	**Hugo's**	European
The Chinese Restaurant	Chinese	**Chin Chin Bar**	Whisky Bar

Type and Number of Rooms Available

Type of Room:	Single	Double	Disable	Suite	
No. of Rooms:	182	164	2	33	Total: 381

ibis Hong Kong Central & Sheung Wan Hotel

宜必思香港中上環酒店



No. 28 Des Voeux Road West, Sheung Wan, Hong Kong

(852) 2252 2929 (852) 2252 2900

H7606-RE10@accor.com

https://all.accor.com/hotel/7606/index.en.shtml





Contact Persons

Group Director of Sales	Ms. Ivy Lai
Hotel Operations Manager	Ms. Jennifer Siu
Assistant Marketing Manager	Ms. Patsy Leung

Amenities & Services

Free wifi · TV with Satellite TV · IDD · In-room personal safe · Laundry and dry cleaning · Iron and ironing board · Non-smoking floors · Individually-controlled air-conditioning · Coffee and tea making facilities · Free local calls · 8 hours breakfast service · Mini fridge · Hair dryer · Money exchange · 24 hours Duty Manager on duty · Facilities for the disabled · Electronic key card · In-room voice mail · Web corner · Wheelchair on request · Fitness Room

Dining

TASTE	International	**LE BAR**	International

Type and Number of Rooms Available

Type of Room:	Queen	Twin	Disabled	
No. of Rooms:	353	185	12	Total: 550

Hotel ICON

唯港薈



17 Science Museum Road, Tsim Sha Tsui East, Kowloon

(852) 3400 1000

(852) 3400 1001

info@hotel-icon.com

http://www.hotel-icon.com



Contact Persons

General Manager	Mr. Ian Lee
Director of Sales	Ms. Winnie Lok

Amenities & Services

Complimentary in-room refreshment, Nespresso machine and snacks, complimentary WiFi with high-speed connection within hotel area, Bluetooth speaker, in-room safe, 40" LED TV with satellite, i-cable and NOW TV channels, environmental friendly energy management systems, bath tub and rain shower, facilities for disabled guests, valet service, Angsana Spa, fully-equipped gymnasium, harbor-facing heated outdoor pool, 24- hour in-room dining, Tesla limousine service, complimentary shuttle bus service, Above & Beyond Club Floor and unique early arrival and late departure Timeless lounge.

Dining

Above & Beyond	Designed by the world famous Conran & Partners, the top floor Above & Beyond presents a modern take on traditional Cantonese cuisine, provincial specialties and Chinese tea culture, and offers stunning views of the Hong Kong skyline.
The Market	Modern surroundings designed by Conran & Partners and stylish bites from our interactive chefs make this all-day dining restaurant the place to be. International cuisine is featured with over 12 culinary stations.
GREEN	Garden inspired vertical garden designed by Patrick Blanc, GREEN is a sleek spot to grab a drink or a few simple dishes such as Seafood Tower, Lobster Roll, Quinoa Salad, Signature burgers, and more.

Type and Number of Rooms Available

Type of Room:	King	Twin	Disable	Suite	
No. of Rooms:	195	35	6	26	Total: 262

Imperial Hotel
帝國酒店



32-34 Nathan Road, Tsimshatsui, Kowloon

(852) 2366 2201

(852) 2311 2360

imperial@imperialhotel.com.hk

http://www.imperialhotel.com.hk





Contact Persons

General Manager	Mr. Andrew Choi
Assistant Director of Sales	(Vacant)

Amenities & Services

Wifi · In-room safe deposit box · LCD TV · International direct dialing (IDD) · Voice mail · Individually control air-conditioning · Refrigerator · Working desk · Private bathroom with hairdryer · Laundry, dry cleaning & pressing · Self service laundry · Concierge · Postal service · Secretarial service · Baby sitter · Airport shuttle bus and limousine service · Non-smoking floors Vending Machine

Type and Number of Rooms Available

Type of Room:	Single	Double	Twin	Triple	
No. of Rooms:	3	81	125	16	Total: 225

InterContinental Grand Stanford Hong Kong

海景嘉福酒店



70 Mody Road, Tsimshatsui East, Kowloon

(852) 2721 5161

(852) 2732 2233

info@icgrandstanford.com

http://hongkong.intercontinental.com





Contact Persons

General Manager	Mr. John Drummond

Hotel Description

Nestled in the heart of the bustling shopping, business and entertainment district of Tsim Sha Tsui East, the award-winning InterContinental Grand Stanford Hong Kong offers sophistication and heritage amidst the breath-taking view of Victoria Harbour. More than five hundred luxuriously appointed guest rooms and suites, the excellent meeting and event facilities in a comfortable setting as well as a host of world-class restaurants make it the perfect choice for business and leisure travelers alike.

Amenities & Services

Club InterContinental Lounge, Conference and catering facilities, Business centre, Sun count pool, Fitness centre, Concierge, In-room dining service, Laundry Service, Valet parking etc.

Dining

Theo Mistral by Theo Randall	Italian	**Café on M**	International
Hoi King Heen	Cantonese	**Tiffany's New York Bar**	Whisky Bar
Lobby Lounge	Pastries & Coffee		

Type and Number of Rooms Available

Type of Room:	Single bed	King Bed	Twin bed	Suite	Smoking	
No. of Rooms:	11	308	253	37	43	Total: 572

Island Pacific Hotel

港島太平洋酒店

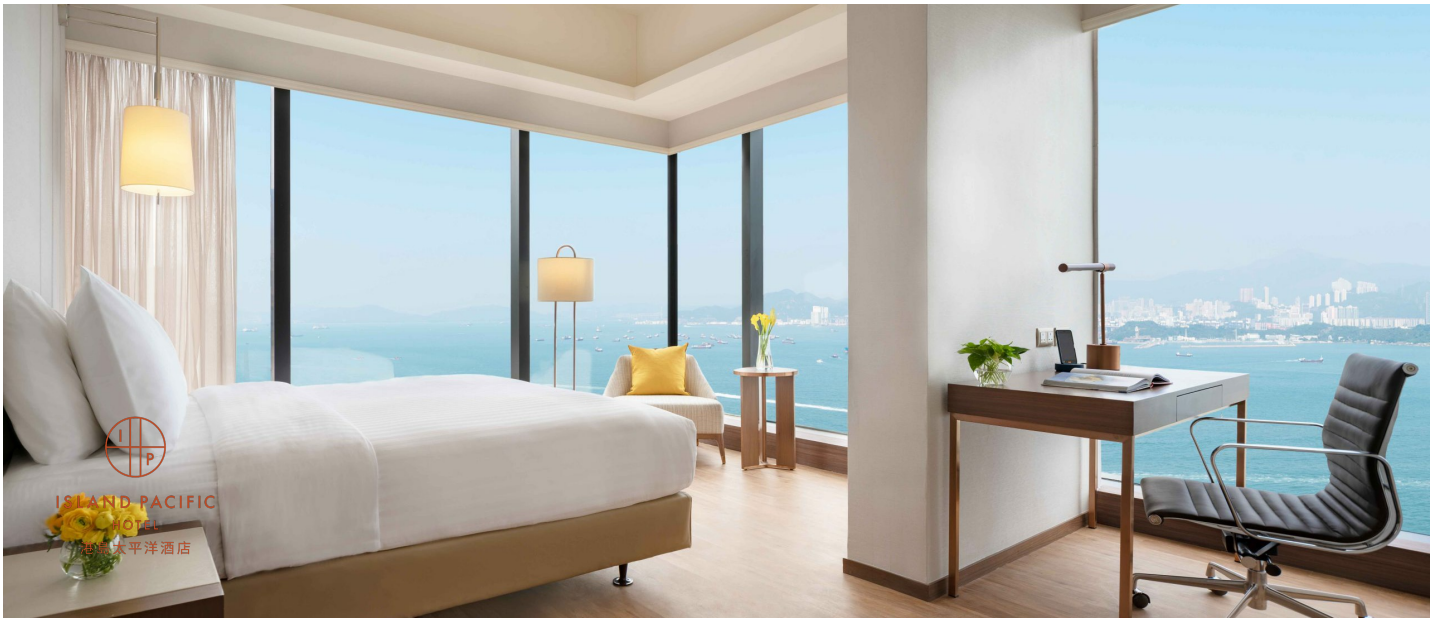

152 Connaught Road West, Hong Kong

(852) 2131 1188

(852) 2131 1212

info@islandpacifichotel.com.hk

http://www.islandpacifichotel.com.hk





Contact Persons

General Manager	Ms. Bonnie Lau
Operations Manager	Mr. Simon Ku

Type and Number of Rooms Available

Type of Room:	Double	Twin	Disable	Suite	
No. of Rooms:	95	226	4	8	Total: 333

Island Shangri-La, Hong Kong
港島香格里拉



Pacific Place, Supreme Court Road, Central, Hong Kong SAR

(852) 2877 3838 (852) 2521 8742

hongkong@shangri-la.com

https://www.shangri-la.com/hongkong/islandshangrila/



Contact Persons

General Manager	Mr. Clifford Weiner
Assistant Vice President, Sales & Marketing	Mr. Don Lau

Hotel Description

Located in the heart of the city with direct access to the Admiralty subway station and Pacific Place Mall, boasting 544 elegantly appointed guest rooms and suites with commanding views over the peak and Victoria Harbour.

Amenities & Services

Complimentary Wi-Fi throughout the hotel · Outdoor heated pool · Whirlpool · Sauna and steam rooms · Solarium and massage · Satellite/Cable television and in-house movie channels · Hair dryer · Nespresso coffee and tea making machine · IDD telephone and voice mail · Electronic safe · Iron & ironing board · Mini bar/In-room pantry · In-room dining service · Laundry and dry-cleaning service · Horizon Club Lounge · Library · Concierge service · Valet service · House doctor · Babysitter · Florist · Atop Pacific Place Mall and close proximity to MTR and commercial district

Dining

Restaurant Petrus	Contemporary French	**Summer Palace**	Cantonese
Nadaman	Japanese	**Lobster Bar and Grill**	Seafood and grill
Ming Pavilion	Hokkien	**cafe TOO**	International and buffet
Lobby Lounge	Afternoon tea and snacks	**Island Gourmet**	Patisserie and snacks

Type and Number of Rooms Available

Type of Room:	Single / King	Twin / Double	Suite	
No. of Rooms:	370	133	41	Total: 544

Hotel Jen Hong Kong
香港今旅



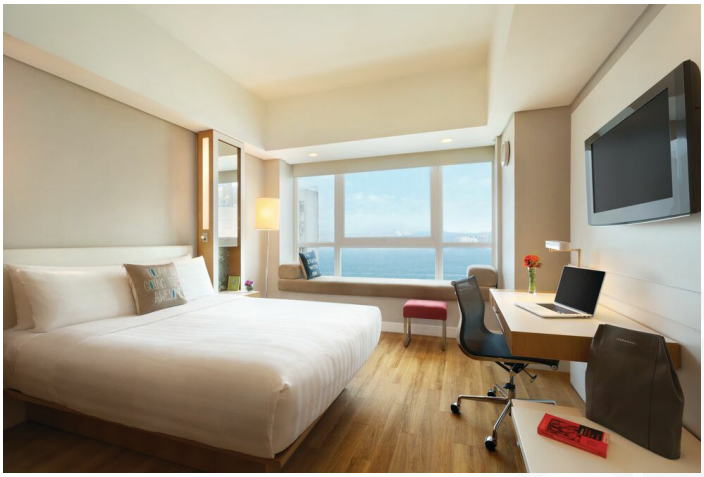

508 Queen's Road West, Western District, Hong Kong

(852) 2974 1234 (852) 2974 0333

hongkong@hoteljen.com

http://www.hoteljen.com/HongKong

Contact Persons

Resident Manager	Ms. Christine Wong
Assistant Vice President, Commercial Sales (HK)	Ms. Irene Lau
Director of Marketing Communications	Ms. Kimberley Lo

Hotel Description

Strategically located across Asia's key gateway cities, JEN's design and lifestyle centric hotels offer urban explorers and global adventurers a connection to Asia that uncovers the culture, conversations and communities driving the region. The 283-room JEN Hong Kong by Shangri-La boost stylish cosy rooms, a rooftop pool and a 24-hour fitness centre offering stunning views of the harbour. Authentic Malaysian and Singaporean cuisine is served in the acclaimed Café Malacca, and the Club Lounge offers a host of benefits, including buffet breakfasts, daytime snacks and evening cocktails. Located in the historical Western District, the hotel is at the doorstep of MTR HKU Station and offers convenient proximity to key transport junctions including the Hong Kong-Macau Ferry Terminal and Hong Kong Airport Express Station. It is only a 10-minute taxi ride from Central, SoHo and Lan Kwai Fong, where you will find some of Hong Kong's best restaurants, entertainment and shopping.

Amenities & Services

Complimentary WiFi throughout the hotel · Rooftop swimming pool and 24-hour gym · Satellite/Cable television · Hair dryer · Tea / Coffee machine · IDD telephone and voice mail · Electronic safe · Iron & ironing board ·Foreign currency exchange · In-room dining service · Laundry · Carpark · Club Lounge · Concierge service · Disabled rooms · Close proximity to MTR, IFC, Macau Ferry Pier, Star Ferry and other public transportations, banks and restaurants

Dining

Café Malacca	Malaysian & Singaporean cuisine	**Lobby Bar**	Beverages and snacks

Type and Number of Rooms Available

Type of Room:	Queen Bed Room	Twin bed Room	Disable Room	Club Suite	
No. of Rooms:	169	106	3	5	Total: 283

JW Marriott Hotel Hong Kong

香港JW萬豪酒店



Pacific Place, 88 Queensway, Hong Kong

(852) 2810 8366 (852) 2845 0737

jwmarriott.hk@marriotthotels.com

http://jwmarriotthongkong.com

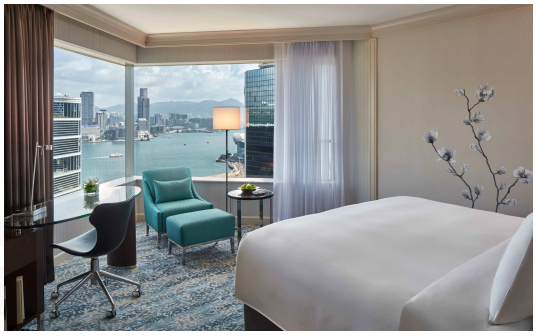



Contact Persons

General Manager	Mr. GP Yeow
Director of Sales & Marketing	Ms. Alles Lee

Hotel Description

Located in the heart of Hong Kong Island and situated above Pacific Place, JW Marriott Hotel Hong Kong is directly connected to the Admiralty Mass Transit Railway (MTR), in close proximity to the central business district and popular local attractions. The hotel offers 608 elegantly designed guestrooms and suites, featuring spectacular views over Victoria Harbour, the mountains or the glittering downtown Hong Kong skyline. Dining options range from a cheerful all-day restaurant with live kitchens to an alfresco seafood restaurant, a Michelin-starred Cantonese restaurant and a stylish lounge. Be inspired by the distinctive venues including a pillarless ballroom, alfresco spaces and contemporary conference rooms for meetings or social events.

Amenities & Services

Bedside electronic control panel · Coffee/tea making facilities including Nespresso coffee machine and TWG tea bags · Ergonomic chair with executive working desk · 55" LCD 4K TV · Chrome TV · JBL audio system · Free Internet · Dual-line phones with voicemail · Laundry service · 24-hour in-room dining · 24-hour fitness centre/outdoor swimming pool/Jacuzzi/sauna/whirlpool

Dining

Man Ho Chinese Restaurant	Michelin-starred Cantonese cuisine	**Flint**	Grills and modern classics
JW Café	All day dining and international buffets	**The Lounge**	Delightful buffets and afternoon tea
Bar Q88	Handcrafted cocktails and fine wines	**Pool Lounge**	Refreshing cocktails and snacks
Fish Bar	Daily fresh catch and sustainable seafood	**Dolce 88**	Coffee, pastries and light meals

Type and Number of Rooms Available

Type of Room:	King Bed Room	2 Double Beds Room	Accessible	Suite	
No. of Rooms:	376	196	9	27	Total: 608

K11 ARTUS

K11 ARTUS



Victoria Dockside, 18 Salisbury Road, Tsim Sha Tsui, Hong Kong

(852) 2107 3388 (852) 2107 3399

info@artus.com.hk

www.artus.com.hk



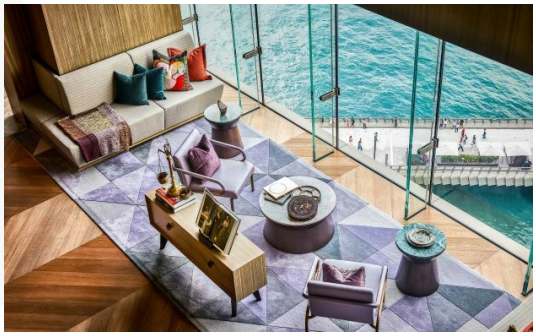

Contact Persons

General Manager	Ms. Cecilia Lo

Hotel Description

Located at Victoria Dockside along the harbourfront arts and cultural district, K11 ARTUS is Asia's first artisanal home for global cultural creatives. Infused with forward thinking design and a museum-quality art collection, this art home provides the luxury of a tranquil space for residents to comptemplate and relax before their next work of art. Choose from 287 units of varying sizes and layouts, all featuring balconies with front row views of Victoria Harbour or the dazzling city. Enjoy full-service residential experience supported by an open-air heated swimming pool, sun-deck, 24-hour gym, and a stylish library space and living salon that encourage intellectual exploration.

Amenities & Services

Continuous balcony · Walk-in closet · Fully equipped open kitchen with cooking utensils and electric stove · Full-size refrigerator with freezer · Combination microwave oven · Coffee machine · Toaster · Washing machine with dryer · Pay TV channels · High-speed broadband & Wi-Fi · 24-hour digital concierge · Direct order from restaurants at K11 MUSEA through in-room TV

Dining

The Commune	07:00 – 11:00	**In-room order from K11 MUSEA**	11:00 – 20:00
Night-time takeaway	22:30 – 06:00		

Type and Number of Rooms Available

Type of Room:	Studio	One-bedroom	One-bedroom, study	Two-bedroom	Three-bedroom	Penthouse	
No. of Rooms:	65	66	71	75	7	3	Total: 287

Kerry Hotel, Hong Kong

香港嘉里酒店



38 Hung Luen Road, Hung Hom Bay, Kowloon, Hong Kong

(852) 2252 5888 (852) 2252 5999

khhk@thekerryhotels.com

http://www.shangri-la.com/hongkong/kerry





Contact Persons

General Manager	Mr. Martin Borrmann
Director of Marketing	Ms. Kimberley Lo

Hotel Description

With pride of place on Kowloon's vibrant waterfront, at the heart of Hung Hom Bay, Kerry Hotel is an urban lifestyle resort offering guests unique dining concepts, extraordinary spaces and spectacular harbour views. The first Kerry Hotel in HK boasts the largest events & catering facilities, is only steps away from Tsim Sha Tsui East shopping district. With the Whampoa MTR Station on its doorstep, the hotel is seamlessly connected to the rest of Hong Kong via underground train, ferry, bus, taxi, hotel limousine services. Guests will be swept away by views of Victoria Harbour, the Hong Kong Island skyline, a world-class art collection and designer interiors.

Amenities & Services

Complimentary Wi-Fi throughout the hotel · Free minibar · 43-inch LED TV · Satellite TV channels · Nespresso® coffee and tea making facilities · Dual-line IDD telephone with voice mail · Marble bathroom with rain shower · Iron and ironing board · Bathroom mirror with digital clock · Electronic safe · Hairdryer · 24-hour room service · 17 meeting spaces including the largest pillarless hotel Grand Ballroom · Harbour Room with Terrace · 7 breakout rooms from the Hung Hom Ballroom

Dining

Big Bay Café	International buffet and all-day dining	**Lobby Lounge**	Locally-inspired light menu, afternoon tea
Hung Tong	Contemporary Cantonese	**Red Sugar**	Outdoor bar - artisanal drinks, light bites, entertainment
Dockyard	International food hall		

Type and Number of Rooms Available

Type of Room:	Single / King	Twin / Double	Disabled	Suite	
No. of Rooms:	348	198	12	24	Total: 546

Kew Green Hotel Wanchai Hong Kong

香港灣仔睿景酒店



41-49 Hennessy Road, Wanchai, Hong Kong

(852) 2861 1166 (852) 2865 6111

rsvn.hkwh@kewgreenhotel.com

https://www.kewgreenhotelwanchai.com





Contact Persons

General Manager	Ms. Mina Mai
Director of Revenue & Marketing	Ms. Wanda Kwok

Amenities & Services

Room Amenities

Smoke Free Hotel · Free Wifi Internet Connectivity · Flat Screen TV · IDD · Mini Bar · Coffee/Tea Making Facilities · Hair Dryer · In-room Electronic Safe · Electronic – Keycard Doorlock

Other Services & Facilities

Gym · Internet zone · Laundry and Dry Cleaning Service · Concierge · Money Exchange · Theme Park Tickets · Limousine Service · Facsimile and Photocopying Service · Local Sightseeing Tours · Mailing Service · Meeting Facilities · Free Boarding Pass Print-Out · SHE for Ladies (Ladies Only Floor) · Shoe-Shine Service · External Mobile Charger

Dining

Operated by Third Parties

Type and Number of Rooms Available

Type of Room:	Double	Twin	Triple	Quadruple	Suite	
No. of Rooms:	99	43	16	9	6	Total: 173

The Kimberley Hotel
君怡酒店



28 Kimberley Road, Tsimshatsui, Kowloon

(852) 2700 6688 (852) 2723 1318

info.hktst@ctg.cn

(the website is under construction)



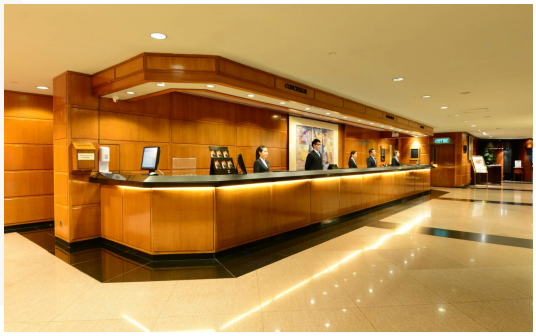

Contact Persons

General Manager	Mr. Xu Gang
Senior Sales Manager	Ms. Winnie Chan

Amenities & Services

Non-Smoking Floors · Handicapped Rooms · Remote Colour TV · Satellite TV Channels · IDD · Voice Mails · LAN and WiFi Internet Access · Room Service · Coffee / Tea Making Facilities · Mini Bar with Refrigerator · Laundry & Dry Cleaning Service · Hairdryer · Safe Deposit Boxes · Baby cot · Business Center · Limousine Service · Foreign Exchange · Sightseeing Tours · Shopping Arcade · Fitness Center · Sauna & Health Spa

Dining

Coffee House

Cascade Lounge

Kimberley Chinese Restaurant

Type and Number of Rooms Available

Type of Room:	Double	Twin	Triple	Family	Disable	Suite	
No. of Rooms:	183	276	10	22	6	49	Total: 546

The Kowloon Hotel
九龍酒店

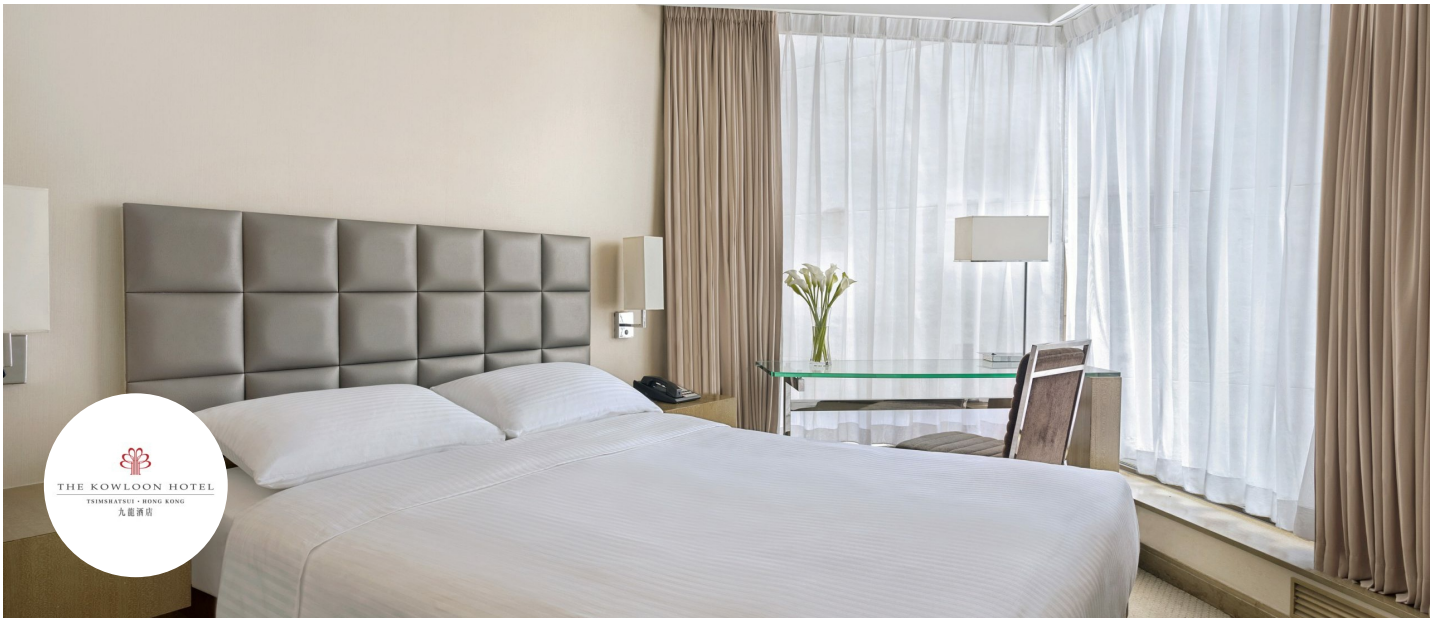

19-21 Nathan Road, Tsimshatsui, Kowloon

(852) 2929 2888 (852) 2739 9811

enquiry.klnh@harbour-plaza.com

http://www.harbour-plaza.com



Contact Persons

General Manager	Ms. Florence Ng

Hotel Description

The Kowloon Hotel boasts 736 guest rooms, including 8 suites, catering to both business and leisure travelers. Throughout the hotel, guests can take advantage of high-speed wireless internet access. At The Kowloon Hotel, we strive to provide a modern experience that strikes the perfect balance between value and convenience for our travelers.

Amenities & Services

Room Features & Amenities
Side harbour view rooms and suites · Connecting rooms · Free WiFi · USB ports · IDD telephone system · Television with satellite and TV channels · Voicemail · Luxurious down duvets · Coffee / Tea making facilities · Individual thermostat control · In-room safe · Mini fridge · Hairdryer · Under-bed storage space

Services & Facilities
Directly connected to Tsimshatsui MTR Station · Shopping Arcade · Express check-in and check-out · Concierge and Room Service · Business Centre with broadband internet access · Non-smoking rooms · Taxi and limousine services · Airport limousine services · Same day laundry and dry-cleaning service · Money exchange · Valet parking · Postal / Parcel service

Dining

Loong Yat Heen	Chinese	**The Window Café**	International Buffets and A La Carte Menu
Coffee Corner	Coffee and Light Snacks	**The Middle Row Bar**	Western

Type and Number of Rooms Available

Type of Room:	Double	Twin	Suite	
No. of Rooms:	425	303	8	Total: 736

Kowloon Shangri-La, Hong Kong
九龍香格里拉



64 Mody Road, Tsim Sha Tsui, Kowloon, Hong Kong SAR

(852) 2721 2111 (852) 2723 8686

kowloon@shangri-la.com

http://www.shangri-la.com/hongkong/kowloonshangrila/





Contact Persons

General Manager	Mr. Christopher Chia
Director of Operations	Mr. Aidan Chung

Hotel Description

The award-winning Kowloon Shangri-La is conveniently located in the heart of commercial and shopping district of Tsim Sha Tsui East within close proximity to the Mass Transit Railway. The hotel features 679 guestrooms with floor-to-ceiling bay windows affording breathtaking Victoria Harbour views or city vistas. The hotel boasts seven restaurants, lounge and bar, including the Michelin-starred Shang Palace Chinese restaurant, a fully equipped Health Club and 24-hour Business Centre.

Amenities & Services

Major satellite TV channels · Complimentary Wi-Fi broadband connection throughout the hotel · Facilities for physically challenged · Florist · Dual-line phones with IDD and voice mail · Limousine service · Business Centre (24-hrs) · Minibar · Beauty and massage services · Non-smoking floors · Horizon Club floors · Horizon Club lounges · 24-hour room service · Tea & coffee making facilities · Electronic safe

Dining

Angelini	Italian	**Nadaman**	Japanese
Shang Palace	Chinese	**Café Kool**	International
Baked by Shangri-La	Delicatessen	**Lobby Lounge · Tapas Bar**	Lounge and Bar

Type and Number of Rooms Available

Type of Room:	Single / King	Twin / Double	Disabled	Suite	
No. of Rooms:	373	256	8	42	Total: 679

Lan Kwai Fong Hotel
蘭桂坊酒店



No. 3 Kau U Fong, Central, Hong Kong

(852) 3650 0000 (852) 3650 0088

rsvn@lankwaifonghotel.com.hk

http://www.lankwaifonghotel.com.hk





Contact Persons

General Manager	Ms. Rebecca Kwan
Director of Sales & Marketing	Ms. Vanessa Chung

Hotel Description

Hotel is located at Kau U Fong between the bustling Central and Sheung Wan business districts on Hong Kong Island. Guest rooms are decorated in an attractive oriental style, offering its guests a delightful touch of Asian home-style hospitality. Lan Kwai Fong Hotel @ Kau U Fong is about being stylish, and as comfortable as you want to be, in a location that is perfect for the trendy dining, nightlife and entertainment area of SoHo and Lan Kwai Fong. You're just five minutes away from the Central business and designer shopping district with MTR, Star Ferry, tram, Macau Ferry Terminal just moments away. The surrounding new and trendy PMQ, art galleries, designer boutiques and antique shops create a unique artistic and cultural atmosphere, perfect for business and leisure stay.

Amenities & Services

- The private balcony in some particular room overlooking the spectacular Victoria Harbour and Hong Kong skyscraper
- Air Purifier in All guest rooms and Intelligent Disinfection Station in public area
- Hand-drawn travel guidebook with up-to-minute local advice about what to eat, what to see and what to buy
- Happy Hour with free flow of wine (5-8pm) in BreeZe Lounge
- BreeZe Lounge with free coffee, tea and snacks throughout the day

Dining

BreeZe Lounge

Type and Number of Rooms Available

Type of Room:	Single / Twin	Accessible	Suite	
No. of Rooms:	153	4	5	Total: 162

The Langham, Hong Kong
香港朗廷酒店





8 Peking Road, Tsimshatsui, Kowloon

(852) 2375 1133 (852) 2375 6611

tlhkg.info@langhamhotels.com

http://www.langhamhotels.com/hongkong

Contact Persons

Managing Director	Ms. Sherona Shng
Director of Sales & Marketing	Ms. Miki Sia

Hotel Description

The Langham, Hong Kong, is an elegant, European-style haven in the heart of Kowloon. Situated in vibrant Tsim Sha Tsui, The Langham is surrounded by the flagship stores of the world's most famous luxury designer labels. The hotel features 498 luxurious rooms and suites, each finished with the finest fabrics and hardwood floors; no detail has been overlooked. Rooms and suites also come equipped with state-of-the-art amenities and facilities. Attractions range from the scenic rooftop swimming pool to the three Michelin-star T'ang Court restaurant. Walking distance to the historic Star Ferry, Victoria Harbour, and for exploring the city's wealth of attractions, The Langham is a residence that is perfectly placed for enjoying curated experiences and offers a memorable and indulgent sanctuary.

Amenities & Services

Business Centre · Langham Club Lounge · Health Club/ Wellness Centre · Sauna · Rooftop Pool · i-Home audio deck in all rooms · Safe in room · TV · IDD · On-screen messages · Digital newspapers & magazines · Hairdryer · Iron & Ironing Board · Mini-bar in room · 24-hour in-room dining · Non-smoking floor · Laundry/Valet · Live Entertainers · Electronic Vingcard Key System · Mailing & Packaging Service · Money Exchange · Baby Sitter · Airport Representative · Floral service · Shoe shine · Voice Mail · Doctor on call · Rooms for mobility disadvantaged · Wired & Wireless Broadband Internet Connection

Dining

T'ang Court	Three Michelin-starred Cantonese	**Bostonian Seafood & Grill**	Seafood and Steak / Weekend Champagne Brunch
The Food Gallery	International / All-Day Dining / Seafood Buffet	**Palm Court**	International / British Afternoon Tea

Type and Number of Rooms Available

Type of Room:	King	Twin	Disable	Suite	
No. of Rooms:	295	166	10	27	Total: 498

Lanson Place Causeway Bay, Hong Kong

香港逸蘭銅鑼灣酒店





133 Leighton Road, Causeway Bay, Hong Kong

(852) 3477 6888 (852) 3477 6999

enquiry.lphk@lansonplace.com

https://lansonplace.com/causewaybay

Contact Persons

Director of Sales	Ms. Mandy Liu
Reservations Manager	Ms. Kristy Yan

Hotel Description

Leave the hustle and bustle behind and step into a place that feels like home. A sanctuary of serenity and French-inspired sophistication, with delicate craftsmanship and attentive service into a place that inspires. A place to pause, connect and reconnect. Your place, Lanson Place.

Amenities & Services

· Seamless check-in service, with options tailored for different guests: Pre-check-in, express check-in, sit-down check-in at the lobby and in-room check-in · All-day dining & bar · 24-hour Fitness Centre · Daily housekeeping service · Limousine service · Extensive Pillow menu · 55-65in high-definition Smart TV, including streaming functionality · Complimentary high-speed WiFi · Well-equipped kitchenette# · Complimentary plastic-free bottle of water · Sealy mattress · Universal Power Plug, USB and Wireless charging · Lighting and Climate Control Panel · Digital Newspaper & Magazines · All-in-one smart integrated concierge service · Nespresso Machine · Electronic safe · Refrigerator · Luxury bedlinens and robes · Dyson hair dryer · Luxury CODAGE Bathroom amenities · Slippers · Ruark audio Speaker · 100% cotton bathroom towel · 24-hour Laundry Room · High-quality air purifier (on request basis) · Yoga mat (on request basis) · Second Bathrobe: Sateen Yukatas* · 530-thread count High-quality Bed Linen* #selected room types only *suite and penthouse only

Dining

Salon Lanson	All-day dining & bar

Type and Number of Rooms Available

Type of Room:	Queen	King	Twin	Suite	
No. of Rooms:	53	62	24	49	Total: 188

Largos Hotel

朗逸酒店

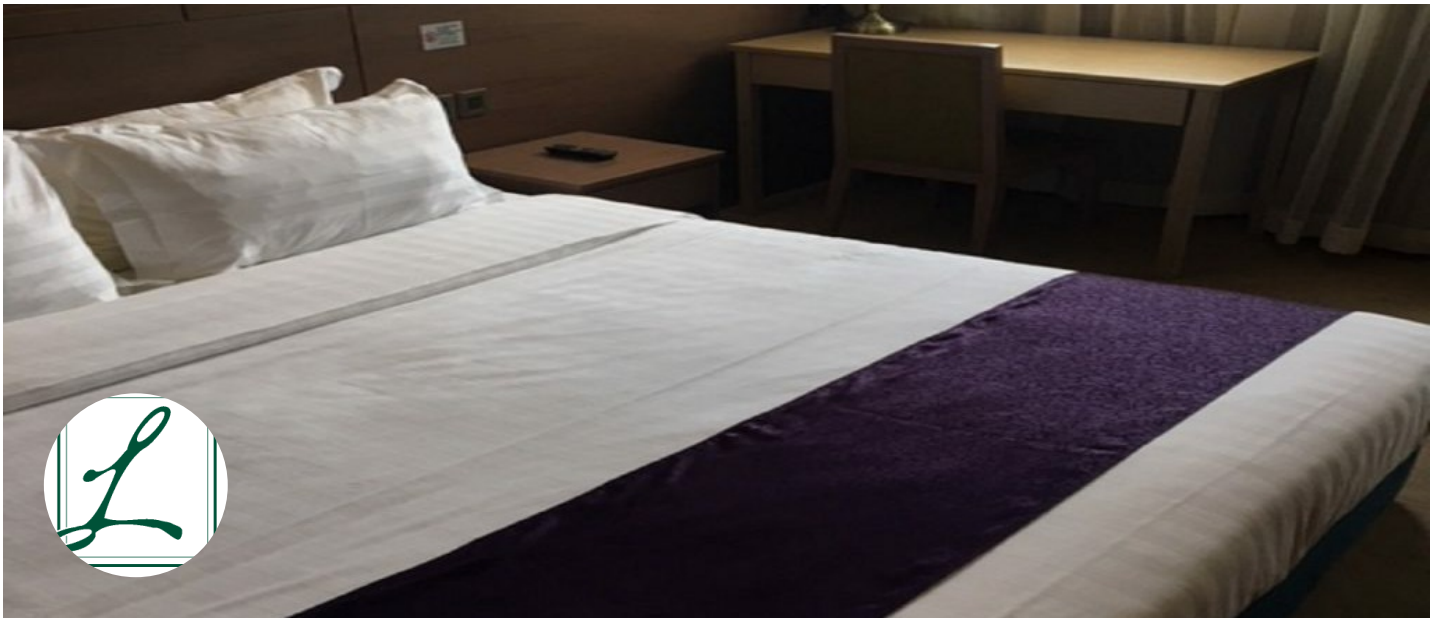



30 Nanking Street, Jordon, Kowloon

(852) 2783 8233 (852) 2783 1318

info@largos.com.hk

https://www.largos.com.hk

Contact Persons

General Manager	Mr. Aman Ng
Rooms Division & Sales Manager	Mr. Amas Mo
Front Office Manager	Mr. Jay Wong
Reservation Manager	Ms. Elle Chan

Hotel Description

The ideal location of Largos Hotel has recently been refurbished into retro Hong Kong 50s and 60s style, offers you with panoramic and peaceful greenery views overlooking the Kowloon Cricket Club and Kings Park. Yet, with the well-connected MTR and bus networks just on the doorstep, most of Hong Kong's sightseeing spots, commercial and shopping districts are within easy reach; not to mention Hotel itself is nestled amongst an abundance of restaurants and boutiques. If you want to experience the absolute best of cosmopolitan Hong Kong while enjoying the comfort and surrounds, Largos Hotel is your pick.

Amenities & Services

Smoke-Free Property · Free Wi-Fi · Coffee Shop · Bar · CCTV In Common Areas · Smoke Detector · Fire Extinguisher · Elevator · Accessible by Stairs · Facilities for Disabled Guests · Luggage Storage · Housekeeping Services · Laundry Service · In-Room Safe Box · Shower · Toiletries · Towels · Mirror · Hair Dryer · Linens · Blackout Curtains · Slippers · Electric Kettle · TV (Flat Screen) · Telephone · Air Conditioning · Socket · Wake-Up Service

Dining

Largos Café	International	**V Lounge**

Type and Number of Rooms Available

Type of Room:	Double	Twin	Disable	Suite	
No. of Rooms:	30	61	2	7	Total: 100

Le Meridien Cyberport

數碼港艾美酒店



100 Cyberport Road, Cyberport, Hong Kong, China

(852) 2980 7788 (852) 2980 7888

resolutions.LMC@lemeridien.com

http://www.lemeridienhongkong.com/

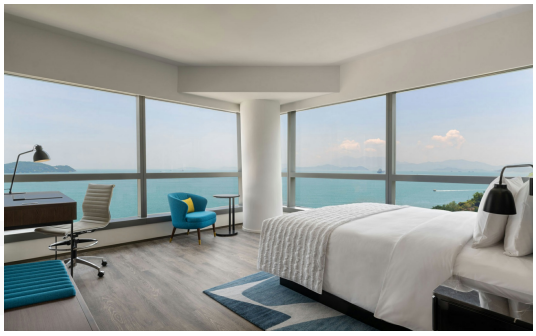



Contact Persons

General Manager	Mr. Pierre-Antoine Penicaud
Director of Sales & Marketing	Ms. Canny Fong

Hotel Description

Le Méridien Hong Kong, Cyberport, is a chic, modern lifestyle hotel, providing an authentic and elevated experience of discovery. Following extensive renovations completed in 2022, the hotel displays a mid-century modern aesthetic, with an emphasis on natural materials contrasted by tactile design features, creating a fresh and welcoming ambience. It is the perfect option for rejuvenating stays, memorable meals, motivating meetings and engaging events, catered to individual needs, complemented by technology, sustainability and innovation. With 170 spacious rooms and suites, four distinctive dining options (including al-fresco), a pet-friendly environment, stunning outdoor swimming pool, two gyms, and surrounded by verdant nature, Le Méridien Hong Kong, Cyberport stands out in Hong Kong. The hotel is close to a range of cultural, historic, and entertainment destinations, with a complimentary shuttle service ensuring seamless exploration and discovery.

Amenities & Services

· Guest room water tap · Smart farm · Large LED television · Residential bathroom amenities · Digital art · Wireless charging stations · Walk-In Rain Shower · Paperless check-in/check-out · Complimentary high-speed Internet access · Business Centre · Room service · Wheelchair access · Doctor on call · 15 min connection to Central · 2 gyms · Outdoor swimming pool · Sauna · Steam room · Jogging track · Laundry and dry cleaning service · Valet parking · On-site meeting facilities · Team building program

Dining

Southside Bistro	International	**Nam Fong**	Chinese
Umami	Japanese	**Latitude 22**	Bar

Type and Number of Rooms Available

Type of Room:	King	Twin	Disable	Suite	
No. of Rooms:	134	36	4	3	Total: 170

Lodgewood by Nina Hospitality | Mong Kok

旺角薈賢居



1131 Canton Road, Mongkok, Hong Kong

(852) 3968 7777 (852) 3968 7788

info.mk@ninahotelgroup.com

https://www.ninahotelgroup.com/en/lodgewood-mong-kok



Contact Persons

General Manager	Mr. Ringo Poon
Director of Operations	Mr. Simon Lee

Amenities & Services

Broadband High Speed Connection · Tour and Sightseeing Services · Facilities for disabled · Money Exchange · Free Wi-Fi Internet Services · Mail and Information Service · IDD Telephone · International TV Channels · Cable TV Channels · In-Room Dining · In-Room Voice Mail Service · In-Room Entertainment System · In-Room Tea & Coffee · In-Room Safety Deposit Box · In-Room Refrigerator · Choice of Pillows · Laundry & Dry Cleaning · In-Room Hair Dryer · HD LED Colour TV · Wireless USB charging facilities · Limousine Service · Non-smoking Floor · Concierge Service · Satelite Channels · Babysitting on Request · eMenu · 24-hour Security

Dining

canton pot	Authentic pot cuisine and dim sum

Type and Number of Rooms Available

Type of Room:	King	Twin	Disable	Suite	
No. of Rooms:	51	30	2	4	Total: 87

The Luxe Manor

帝樂文娜公館



39 Kimberley Road, Tsim Sha Tsui, Kowloon

(852) 3763 8888

(852) 3763 8899

info@theluxemanor.com

http://www.theluxemanor.com



Contact Persons

Group Director of Operations in GR8	Ms. Fanny Wong

Hotel Description

The Luxe Manor is a stylishly surrealism-inspired boutique hotel located in Hong Kong's Tsim Sha Tsui since 2006. Nuzzled amidst the bustling nightlife of Knutsford Terrace, The Luxe Manor boasts 153 stunning guest rooms and 6 themed suites offering a distinct feeling of adventure within Hong Kong's urban jungle.Dada Bar + Lounge, the property's bar and lounge, is creatively reminiscent of the elusive Dada art movement, catering to the stylish segment of both the luxury leisure and business travelers. The Luxe Manor is managed by GR8 Leisure Concept Ltd., a Hong Kong based hospitality group. For more information, please visit www.theluxemanor.com.

Amenities & Services

Hotel Features

WiFi throughout Hotel · USB Multi-Cellular Phone Charger · Secretarial Services · Desktop Workstations with Broadband Internet Access · Function Rooms with Advanced AV Facilities · Security Key Card System for Guest Rooms and Lifts · Concierge, Limousine, Shuttle Bus, Car Rental and Ticketing Service · Laundry and Valet, Foreign Exchange and Child Care Service · Facilities for Disabled · Gymnasium

Room Features

In-room Broadband Internet Access · High Definition TV · Digital In-room Safe · Stylish Bathroom Amenities · Marble Bathroom with Rain Shower Feature · Bathtub in Selected Rooms · Designer Tea and Coffee Set with In-room Mini Bar Facilities · Non-smoking and Universal Access Guest Rooms Available on Request · IDD Long Distance Call · Room Service

Dining

FINDS	FINDS is the iconic Nordic restaurant featuring Northern European cuisine.	**Dada Bar + Lounge**	Dada is a classy entertainment cultural hub that provides a variety of show and performance

Type and Number of Rooms Available

Type of Room:	Single / Double	Twin	Disable	Suite	
No. of Rooms:	96	55	2	6	Total: 159

Hotel Madera Hong Kong

木的地酒店





1 Cheong Lok Street, Jordan, Kowloon, Hong Kong

(852) 2121 9888 (852) 2121 9890

mhkinfo@maderagroup.com

http://www.maderagroup.com

Contact Persons

General Manager	Ms. Elaine Wong
Director of Sales & Marketing	Ms. Irene Au

Hotel Description

Conveniently located in the heart of Jordan, the hotel is close to a host of tourist attractions and offers boundless shopping, dining, and entertainment. All 87 luxurious hotel rooms have spectacular views of the city and are lavishly appointed with the finest amenities.

Amenities & Services

Complimentary WiFi Internet Access · All rooms are non-smoking · Jacuzzi & Rain Shower in majority of rooms · Branded Amenities · HD Televisions with International television channels · CD & DVD Player in suites · IDD and local calls · Mini-bar · Hair Dryer, Iron and Ironing Board · In-room safe · Electronic Door Lock System · Air-Conditioning with individual control · Housekeeping Service · Laundry and Dry-Cleaning · 24-Hour Reception · Hired Limousine airport transfer

Dining

Horizonte Lounge	Rooftop Bar

Type and Number of Rooms Available

Type of Room:	Twin	Double	Suites	Disable	
No. of Rooms:	25	48	12	2	Total: 87

Mandarin Oriental, Hong Kong
香港文華東方酒店



5 Connaught Road, Central, Hong Kong

(852) 2522 0111 (852) 2810 6190

mohkg-reservations@mohg.com

http://www.mandarinoriental.com/hongkong

Contact Persons

Area Vice President & General Manager	Mr. Greg Liddell
Director of Commercial Strategy	Ms. Irene Tan

Amenities & Services

Local and international phone calls · High Speed Wireless and Wired Connectivity · LCD TV · DVD · Multi-channel Radio · IP Telephone · Interactive Entertainment System · IDD · In-room Mini Bar · In-room Personal Safe · 24-hour Room Service · Mobile Phone Hire · Limousine airport transfers · Airport meet and greet service · Same day laundry, valet and pressing · Safe Deposit Boxes · Sightseeing and tours · Theatre and Cinemas Tickets · Post, parcel and courier service · 24-hour medical service · Foreign Exchange · Daily newspaper

Dining

The Krug Room	Progressive Gastronomy	**Man Wah 'Michelin Starred'**	Cantonese
Mandarin Grill + Bar 'Michelin starred'	Modern Grill Specialties	**Café Causette**	International
Clipper Lounge	International Buffet	**The Chinnery**	British
The Mandarin Cake Shop	Cakes and Patisseries	**Captain's Bar**	
The Aubrey	Japanese Izakaya and Bar		

Type and Number of Rooms Available

Type of Room:	Single / Double	Twin	Disable	Suite	
No. of Rooms:	328	92	12	62	Total: 494

Marco Polo Hongkong Hotel

馬哥孛羅香港酒店



No. 3 Canton Road, Harbour City, Tsim Sha Tsui, Kowloon, Hong Kong SAR, China

(852) 2113 0088 (852) 2113 0011

hongkong@marcopolohotels.com

https://www.marcopolohotels.com/





Contact Persons

Area General Manager	Mr. Gerhard Aicher
Area Director Sales & Marketing	Ms. Vanessa Kong

Hotel Description

Situated in the heart of Tsim Sha Tsui, Marco Polo Hongkong Hotel, which earned the 2024 Forbes Travel Guide Recommended Award, is part of Harbour City – Hong Kong's largest shopping complex.The hotel comprises 605 luxurious guestrooms and suites, many of which offer breath-taking views of the celebrated Victoria Harbour. Within a short walk are landmarks such as the Hong Kong Museum of Art, Hong Kong Cultural Centre and 1881 Heritage. Marco Polo Hongkong Hotel features the all-day dining outlet, Cafe Marco, which features a wide variety of gourmet cuisines from all over the world; and our 2024 Forbes Travel Guide 4-star Italian restaurant, Cucina. The hotel has 14 function rooms, the largest of which can accommodate up to 430 guests, as well as a dedicated and professional Banquet Services Team.

Amenities & Services

Car Rental · Chauffeur-driven Limousine · Complimentary Wi-Fi Internet Access · Fax Service (24-hour) · Refrigerator · In-room Coffee / Tea Making Facilities · In-room Dining · Laundry, Dry Cleaning and Pressing Services (same day service) · Mailing and Packing Services · Money Exchange · Room Attendant · Safe Deposit Boxes · Hair Dryer · TV

Other Special Facilities

Non-smoking Floors · In-house Gym · Outdoor Swimming Pool · Shopping Arcades · The Continental Club Floors

Dining

Cucina	Italian	**Cafe Marco**	International
Nishimura	Japanese	**Lobby Lounge**	International

Type and Number of Rooms Available

Type of Room:	Superior	Deluxe	Premier	Continental Club	Harbour View	Suite	
No. of Rooms:	195	236	18	110	84	22	Total: 605

Metropark Hotel Causeway Bay Hong Kong

香港銅鑼灣維景酒店



148 Tung Lo Wan Road, Causeway Bay, Hong Kong

(852) 2600 1000 (852) 2600 1111

info.hkcb@metroparkhotels.com

http://www.metroparkhotel.com





Contact Persons

General Manager	Ms. Janet Choi

Amenities & Services

Airport Shuttle Service · Baby Sitter · Business Centre · Coffee / Tea Making Facilities in all rooms · Cable and Satellite TV · Concierge · Express Check-in & Check-out for Panorama Club guests · Health Club / Gym · Sauna · Hair Dryer · House Doctor · IDD · Laundry & Valet Same Day Service · Limousine · In-room Mini Bar · In-room Electronic Safe · Dataport for Laptop · Tour Counter · Free Shuttle Bus to & from Causeway Bay and Hong Kong Convention & Exhibition Centre · Personal Telephone Voice-mail System · Swimming pool with Jacuzzi (outdoor)

Dining

Café du Parc	International Cuisine	**Vic's Pub**	provides live band entertainment

Type and Number of Rooms Available

Type of Room:	Single	Twin / Double	Suite	
No. of Rooms:	6	245	15	Total: 266

Metropark Hotel Mongkok

旺角維景酒店



22 Lai Chi Kok Road, Mongkok, Kowloon

(852) 2397 6683

(852) 2381 3768

info.hkmk@metroparkhotels.com

http://www.metroparkhotelmongkok.com





Contact Persons

General Manager	Mr. Jack Cheung
General Manager Assistant	Ms. Kylie Chan

Amenities & Services

Fitness Centre · Free Wi-fi · Non-smoking Floors · Tour & Sightseeing Counter · Valet Parking · Business and Secretarial Services · LED TV · Cable & Satellite TV · IDD Telephone · Hair Dryer · Mini Bar · In Room Safe Deposit Box · Foreign Currency Exchange · Mailing and Packing · Room Service · Laundry and Dry-cleaning · House Doctor · Baby Sitter · Concierge Service

Dining

Café Concourse	International Cuisine	**Cheers Bar**	Wine, Cocktails and Snacks
EPark Coffee	Coffee		

Type and Number of Rooms Available

Type of Room:	Double	Twin	Suite	
No. of Rooms:	132	293	5	Total: 430

The Mira Hong Kong

The Mira Hong Kong





Mira Place, 118-130 Nathan Road, Tsimshatsui, Kowloon

(852) 2368 1111 (852) 2369 1788

info@themirahotel.com

http://www.themirahotel.com

Contact Persons

Head, Hotels & Serviced Apartments	Mr. Alexander Wassermann
Senior Director, Sales & Revenue	Ms. Janet Wu

Amenities & Services

· Smoke-free hotel · Complimentary Wi-Fi broadband and wired internet access throughout the hotel · Portable Wi-Fi on the go that allows you staying connected everywhere with 4G high-speed network · Hair dryer, bathroom amenities, bathrobes and slippers · Minibar fridge · Coffee and tea-making facilities · Bathtub and standalone rain shower (except Studio Room) · Laptop-size electronic safe with charging function · 50″ 4K UHD TV with infotainment with built-in Chromecast entertainment system (free streaming of Netflix, Disney+, Youtube etc. from mobile device), international cable channels, movies-on-demand and Bluetooth music system · iHome / Bose sound system with Bluetooth docking station · Pillow menu · Laundry and dry cleaning · Currency exchange · MiraSpa with indoor infinity pool (up to 2.8m deep) and unlimited access to 24/7 gym · e-Concierge services that support limousine service, tourist information and more (available during: 09:00 – 22:00) · Babysitting services (on request)

Dining

Yamm	All Day Dining / Buffet Restaurant	**COCO**	Café & Patisserie
Cuisine Cuisine at The Mira	Contemporary Cantonese	**WHISK**	Innovative French Japanese Cuisine
Vibes	Open-air lounge bar	**Spa Lounge**	MiraSpa's lounge bar

Type and Number of Rooms Available

Type of Room:	Single / Double	Twin / Double	Suite	
No. of Rooms:	296	140	56	Total: 492

Mira Moon

Mira Moon





388 Jaffe Road, Causeway Bay, Hong Kong

(852) 2643 8888 (852) 2643 8999

enquiry@miramoonhotel.com

http://www.miramoonhotel.com

Contact Persons

Head, Hotels & Serviced Apartments	Mr. Alexander Wassermann
Senior Director, Sales & Revenue	Ms. Janet Wu

Amenities & Services

·Smoke-free Hotel · Complimentary Wi-Fi broadband and wired internet access supporting VPN throughout the hotel · Portable Wi-Fi on the go allows you staying connected everywhere with 4G high-speed network · Nespresso coffee machine · Bathroom amenities, bathrobes and slippers · In-room entertainment system including HD LED IPTV with built-in Chromecast entertainment system (free streaming of Netflix, Disney+, YouTube etc. from mobile device), international cable channels, movies-on-demand and Bluetooth music system allowing you to connect your cellphone to the guestrooms speakers · Multi-media connectivity includes HDMI, international plug and USB sockets · Peony mosaic marble bathroom with a walk-in rain shower and a free-standing bathtub (except New Moon Room) · In-room laptop-sized safe · 24-hour e-Concierge services that support transportation arrangement, tourist information and more · Unlimited access to 24/7 gym

Dining

Supergiant Social Dining & Cocktail Bar

Type and Number of Rooms Available

Type of Room:	Queen Bed	King Bed	Twin Bed	Suite	
No. of Rooms:	23	60	4	2	Total: 89

The Murray, Hong Kong, a Niccolo Hotel

The Murray, Hong Kong, a Niccolo Hotel



22 Cotton Tree Drive, Central, Hong Kong

(852) 3141 8888 (852) 3141 8899

themurray@niccolohotels.com

https://www.niccolohotels.com/en/the-murray-hong-kong





Contact Persons

General Manager	Mr. Dean Dimitriou

Hotel Description

With its unique location between the Central business district and the green oasis of Hong Kong Park, The Murray, Hong Kong, a Niccolo Hotel is a 336-room preservation project. Spread over 25 storeys, the hotel offers a sophisticated, contemporary chic sanctuary in the heart of the city. Gracing the rooftop is Popinjays, a stunning restaurant and bar with breath-taking views of the city. The Tai Pan presents an unrivalled modern bistro menu and Cotton Tree Terrace is the go-to destination for premium craft beers, pizzas and live music entertainment. Other facilities include signature dining destinations with al fresco terraces as well as creative event spaces for up to 340 guests, 17m indoor pool, a fully equipped gymnasium and spa.

Amenities & Services

Facilities
Cassia Lounge, Wellness at the Murray – 24-hour gymnasium, spa treatment suites, steam and sauna facilities, swimming pool and relaxation pool

Dining

Popinjays	Modern European	**The Tai Pan**	Western cuisine
Garden Lounge	Afternoon tea and all day dining	**Cotton Tree Terrace**	Freshly-baked pizzas , craft beers and live music entertainment
Murray Lane	Lobby bar and international favourites	**MIÁN**	Cantonese cuisine

Type and Number of Rooms Available

Type of Room:	King	Twin	Disabled	Suite	
No. of Rooms:	304	32	8	38	Total: 336

Nathan Hotel
彌敦酒店





378 Nathan Road, Kowloon

(852) 2388 5141 (852) 2780 1643

info@nathanhotel.com

http://www.nathanhotel.com

Contact Persons

General Manager	Mr. Samuel Ko
Director of Sales	Ms. Wenus Chan

Hotel Description

Nathan Hotel Hong Kong offers a wide range of accommodations to suit every traveller's needs. Our hotel is conveniently located, providing easy access to popular attractions such as the lively Tsim Sha Tsui and Mong Kok districts, the famous Avenue of Stars, the West Kowloon Cultural District, and the bustling Temple Street Night Market. With the Kowloon High-Speed Rail Station in proximity and excellent transportation options like the MTR, taxis, and buses, our guests can effortlessly explore the city and experience the captivating wonders of Hong Kong. Immerse yourself in the essence of Hong Kong with unmatched convenience and comfort at Nathan Hotel.

Amenities & Services

Hotel Facilities
Platinum Lounge · Nathan Lounge · Fitness Centre · Currency exchange service · Non-smoking Floors · 24-hr Self-Service Business Center · WiFi Internet Access · Connecting Rooms · Limousine Service · On-call medical service (upon request) · Dry-Cleaning and Laundry Service (extra cost)

Room Features
Complimentary in-room Wi-Fi internet access · Flat screen TV · IDD telephone · Mini refrigerator · In-room safe · Complimentary coffee and tea making facilities · Electric kettle · Hair dryer · Bathroom amenities · Slippers · Iron and ironing board (upon request) · Travel adaptor (upon request) · Baby crib (upon request)

Dining

The Nathan Cellar	Wine & Cocktails	**The Bali**	Snacks and Beverages
Penthouse Restaurant	Chinese Cuisine	**Starbucks Café**	Western Style

Type and Number of Rooms Available

Type of Room:	Disable	Single/Double	Twin/Double	Triple	Family Room	Suite	
No. of Rooms:	1	59	93	3	17	16	Total: 189

New World Millennium Hong Kong Hotel

千禧新世界香港酒店





72 Mody Road, Tsim Sha Tsui East, Kowloon, Hong Kong SAR

(852) 2739 1111 (852) 2311 3122

info@newworldmillenniumhotel.com

http://newworldmillenniumhotel.com

Contact Persons

General Manager	Mr. Julian Wipper
Director of Sales & Marketing	Ms. Christine Lee

Hotel Description

The harbourfront New World Millennium Hong Kong Hotel is only minutes away from Hung Hom and Tsim Sha Tsui MTR stations. Hong Kong Island and the likes of Central, Admiralty and Wanchai are a short hop away from the nearby Hung Hom station, plus convenient access to mainland China transportation links is only minutes away.

Amenities & Services

Complimentary Wifi · Personalised Voice Mail · Extra-large Work Desk · Electronic Safe · Bathroom with Separate Bathtub in Majority of Guestrooms · IPTV with Screen Mirroring Function in Selected Suites · Movie Channels · Coffee/ Tea-making Facilities · Mini-bar · Hair Dryer · Soft Towelette Slippers · Executive Floors & Lounge · Outdoor Rooftop Swimming Pool · 24-Hour Fitness Centre · Sauna & Steam Bath · Facilities for the Handicapped · Business Centre · Baby-sitter · Laundry/ Valet · Jacuzzi in Selected Suites · Kitchen in Selected Suite · Home Theatre Speaker in Selected Suites · 24-Hour In-Room Dining · Free In-town Shuttle Service · Limousine Service · Car Park

Dining

La Table French Brasserie	French	**Tao Li**	Cantonese
Sagano	Japanese	**Ranzan**	Japanese Teppanyaki
Café East	All-day Dining	**The Lounge · Residence Lounge & Bar**	

Type and Number of Rooms Available

Type of Room:	Single / Double	Twin	Disable	Suite	
No. of Rooms:	138	303	7	20	Total: 468

Nina Hotel Causeway Bay

銅鑼灣如心酒店



18 King's Road, Causeway Bay, Hong Kong

(852) 3553 2898 (852) 3553 2888

info.cwb@ninahotelgroup.com

https://www.ninahotelgroup.com/zh-hk/nina-hotel-causeway-bay



Contact Persons

Executive Assistant Manager	Mr. Nelson Poon
Director of Operations	Mr. Tom Tang

Amenities & Services

Banquet & Conference Facilities · Colour TV with Satellite Channels · IDD Telephone · Broadband Internet and Wifi Services · Rooftop Swimming Pool & Gym · Facilities for Disabled · In-Room Safety Deposit Box · Airport Limousine Service · Room Service · Non-smoking Floor · Laundry & Dry Cleaning · Money Exchange · Babysitting on Request · Concierge Service · Mail and Information Service · Guest Engagement Manager on duty 24 hours · In-Room Tea & Coffee Making Facilities · Hair Dryer · In-Room Voice Mail Service · In-Room Refrigerator

Dining

Ah Yung Kitchen	Cantonese

Type and Number of Rooms Available

Type of Room:	King	Twin	Disable	Suite	
No. of Rooms:	147	97	6	25	Total: 275

Nina Hotel Island South

南灣如心酒店

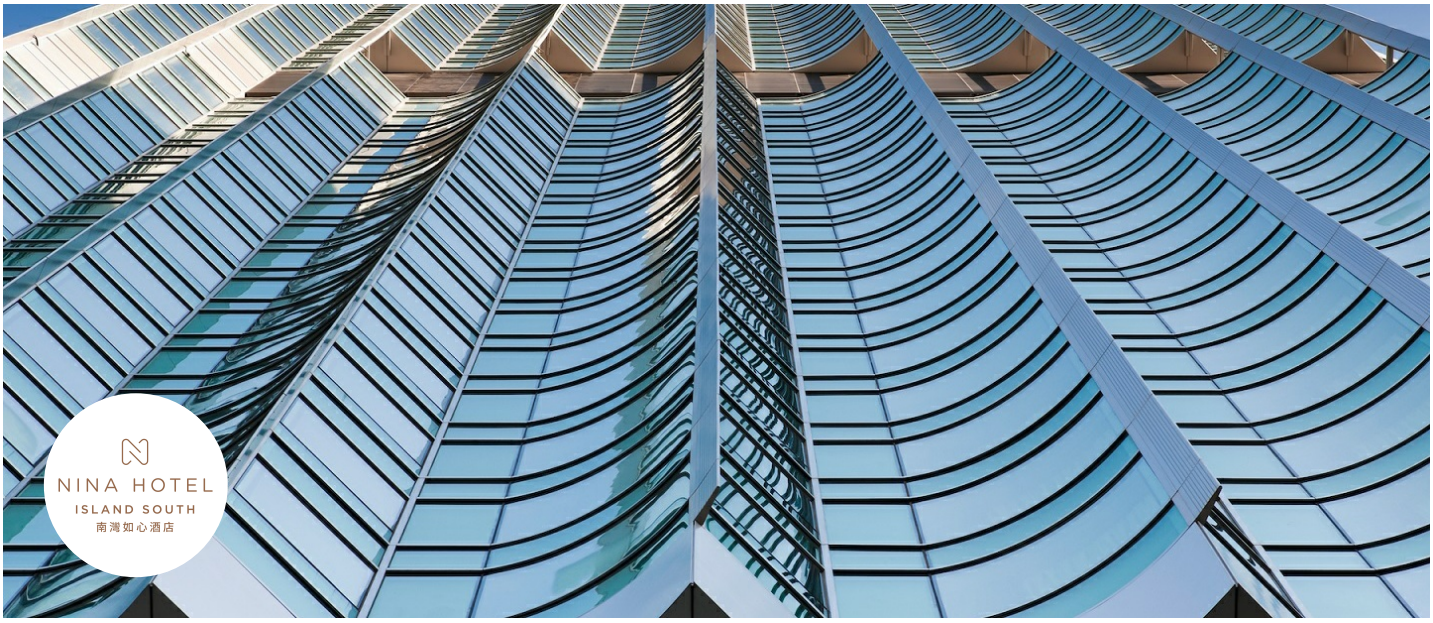

55 Wong Chuk Hang Road, Aberdeen, Hong Kong

(852) 3968 8888 (852) 3968 8899

info.is@ninahotelgroup.com

https://www.ninahotelgroup.com/en/nina-hotel-island-south





Contact Persons

General Manager	Mr. Philip Ching
Commercial Director	Mr. Sheldon Chan

Amenities & Services

Banquet & Conference Facilities · LED Colour TV · Satellite Channels and Radio · Cable TV Channels · IDD Telephone · Free Wi-Fi Internet Services · Broadband High Speed Connection · Outdoor Swimming Pool & Gym · Facilities for Disabled · In-Room Safety Deposit Box · Choice of Pillows · Limousine Service · In-Room Dining · Non-smoking Floor · Laundry & Dry Cleaning · Tour and Sightseeing Services · Money Exchange · Doctor Service on Request · Babysitting on Request · Concierge Service · Mail and Information Service · In-Room Tea & Coffee · In-Room Hair Dryer · In-Room Voice Mail Service · In-Room Refrigerator · Valet Parking Service · 24-hour Security

Dining

I-O-N Wong Chuk Hang	All day dining

Type and Number of Rooms Available

Type of Room:	King	Double	Disable	Family	Suite	
No. of Rooms:	129	276	10	6	11	Total: 432

Nina Hotel Kowloon East

九龍東如心酒店



38 Chong Yip Street, Kwun Tong, Kowloon

(852) 3968 8666 (852) 3968 8333

info.ke@ninahotelgroup.com

https://www.ninahotelgroup.com/en/nina-hotel-kowloon-east





Contact Persons

General Manager	Mr. Ringo Poon
Group Marketing Communications Manager	Mr. Jacky Yip

Amenities & Services

Banquet & Conference Facilities · Valet Parking Service · Broadband High Speed Connection · Tour and Sightseeing Services · Facilities for disabled · Money Exchange · Free Wi-Fi Internet Services · Mail and Information Service · IDD Telephone · International TV Channels · Cable TV Channels · In-Room Dining · In-Room Voice Mail Service · In-Room Tea & Coffee · In-Room Safety Deposit Box · In-Room Refrigerator · Choice of Pillows · Laundry & Dry Cleaning · In-Room Hair Dryer · LED Colour TV · Limousine Service · Non-smoking Floor · Concierge Service · Outdoor Swimming Pool & Gym · Satelite Channels and Radio · Babysitting on Request · eMenu · 24-hour Security

Dining

I-O-N Kwun Tong	A wide range of buffet specialties

Type and Number of Rooms Available

Type of Room:	King	Twin	Disable	Suite	
No. of Rooms:	118	120	6	10	Total: 254

Nina Hotel Tsuen Wan West

荃灣西如心酒店



8 Yeung Uk Road, Tsuen Wan, Hong Kong

(852) 2280 2898 (852) 2280 2822

info.tww@ninahotelgroup.com

https://www.ninahotelgroup.com/zh-hk/nina-hotel-tsuen-wan-west

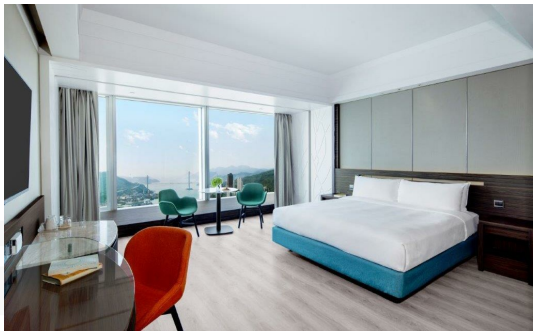



Contact Persons

Managing Director	Mr. Simon Manning
General Manager	Ms. Charis Yim

Amenities & Services

A Smoke-free Hotel · Access for physically challenged guests · Airport Limousine · Audio Visual Equipment · Banquet & Conference Facilities · Babysitting on Request · Bathroom Amenities · Complimentary Wi-Fi · Concierge Service · Connecting Rooms · Doctor on Request · Express Check-out · Flat screen televisions · Foreign Exchange · IDD · 2 Phone sets in each room · 24-Hour Fitness Centre · Hair Dryer · Indoor & Outdoor Swimming Pools · In-Room Safe · In-Room Mini Fridge · In-Room Tea & Coffee Making Facilities · In-Room Voice Mail Service · Iron and Ironing Board · Laundry & Dry Cleaning · Restaurants · Tour and Sightseeing services · Shopping Arcade · Direct access to Nina Park ·Over 300 Hotel and Public Car Parking Spaces

Dining

Café Circles	International	**Ru**	Cantonese
Nina Patisserie	Coffee and Patisserie		

Type and Number of Rooms Available

Type of Room:	King	Queen-Queen	Disable	Suite	
No. of Rooms:	493	1043	33	39	Total: 1608

Novotel Century Hong Kong

香港諾富特世紀酒店





238 Jaffe Road, Wanchai, Hong Kong

(852) 2598 8888 (852) 2598 8866

H3562@accor.com

http://www.novotelhongkongcentury.com

Contact Persons

Complex General Manager	Mr. Ohad Tiktinsky
Complex Director of Sales	Ms. Anna Cheung

Hotel Description

NOVOTEL CENTURY HONG KONG is located in the heart of Wan Chai. The hotel is perfect for leisure and business guests travelling to Hong Kong. The hotel is only a 1-minute walk from the China Visa Application Service Center located in Wan Chai Capital Center. Just a short stroll to Hong Kong Convention and Exhibition Centre (HKCEC) and close to the city's renowned tourist attractions and shopping malls, the hotel is the ideal base for exploring this colorful metropolis, with its seamless blending of traditions and modernity. You may also enjoy the diversity of the restaurants and bars, the sophisticated meeting facilities and complimentary Wi-Fi throughout the hotel.

Amenities & Services

Other Amenities

In-room Tea & Coffee Facilities · Mini-bar · Hair Dryers in all rooms · Iron and Ironing board · Smart TV · IDD Telephone · Voice Mail Message System · Wired broadband Internet Network · Free WiFi

Other Facilities

Premium Lounge · Free Wifi at gym, hotel lobby and all restaurants · Banquet / meeting services · InBalance Fitness, outdoor swimming pool · Sauna · Non-smoking rooms · Handicapped Rooms · Multi-lingual staff · Babysitter · Hotel Doctor · Room Service · Deposit Box · Mail Service · Foreign Currency Exchange · Laundry · Car Park (with charges) · Limousine Service (with charges) · Airport Transport

Dining

Pepino Italian Restaurant	Italian	**Le Café**	International Cuisine

Type and Number of Rooms Available

Type of Room:	Double	Twin	Suite	Disable	
No. of Rooms:	313	168	23	5	Total: 509

Novotel Citygate Hong Kong

諾富特東薈城酒店



51 Man Tung Road, Tung Chung, Hong Kong

(852) 3602 8888 (852) 3602 8899

H6239@accor.com

http://www.novotelcitygate.com





Contact Persons

Regional Vice President - Hong Kong & Macau and Complex General Manager	Mr. John Webb
Director of Sales and Marketing	Ms. Christine Lai

Hotel Description

The only Hong Kong airport hotel with city convenience offers you a new Hong Kong experience. The hotel is only 5 minutes from Hong Kong International Airport with free shuttle service. With direct access to the mass transit railway (MTR), it takes only 28 minutes to the city centre and Hong Kong Disneyland is only 2 stops away. Besides, the hotel is connected to Citygate Outlets shopping mall with over 150 international brands running year round discounts. Just a 5-minute stroll away is Ngong Ping Cable Car, a 25-minute stunning cable car journey which loops its way across the green hilltops to the Big Buddha and Wisdom Path. Close proximity to Hong Kong's largest exhibition and events complex AsiaWorld-Expo, Tai O Fishing Village and Discovery Bay. Complimentary shuttle service to / from airport from 06AM – 11:40PM at 20-minute intervals. Please proceed directly to Terminal 1, Car Park 1 area, Bays 11-14 for pick up.

Amenities & Services

In-room coffee & tea making facilities · Mini-bar · Hair dryer · In-room safe · Multilingual satellite & cable TV · 40" LED TV · IDD telephone · Complimentary wired & wireless broadband internet access · Outdoor swimming pool · Gymnasium · Complimentary Wi-Fi available in all public areas & guest rooms · Non-smoking floors · Room & facilities for disabled · Car park · 24-hour room service · Laundry and valet · Free Airport and AsiaWorld-Expo shuttle service available · Walking distance to Tung Chung MTR station, Citygate Outlets and the famous tourist destination Ngong Ping 360

Dining

Essence	International	**Olea**	Mediterranean
Andante	Lobby Lounge	**Moccato**	Coffee Shop & Patisserie

Type and Number of Rooms Available

Type of Room:	Single/Double	Twin	Disable	Suite	
No. of Rooms:	322	102	10	14	Total: 440

OASIS AVENUE – A GDH HOTEL

香港粵海酒店



18 Prat Avenue, Tsimshatsui, Kowloon

(852) 3410 8888 (852) 2721 1137

info@gdhhotel.com.hk

https://www.oasisavenue.com.hk





Contact Persons

Director & General Manager	Mr. Zhao Shuang

Hotel Description

OASIS AVENUE is the first AI Smart hotel in HONG KONG. On arrival, guests can use facial recognition to check-in and use their mobile phone as room key. All Smart rooms embrace AI technology, using voice commands to control various room devices, or operating them via in-room Tablets. Besides, each room has its own theme – a photo or illustration of Hong Kong's scenery. Whichever room you choose you are guaranteed a feel that will be remembered.

Amenities & Services

Voice-controlled intelligent system · Self-check-in kiosks with facial recognition technology · In-room iPad / Samsung Tablet · 24/7 Gym room · 55"/65" LED TV · Walk in rain shower · USB hub · Hairdryer · Mini bar · Service Robot · Self-service lockers · Safe deposit box · Free High-Speed Wi-Fi access · Laundry service · Concierge service · Limousine service · Parcel & postal services · Valet parking · Room for handicapped

Dining

Come-into Chiuchow Restaurant

Lobby Café

Type and Number of Rooms Available

Type of Room:	Double / King	Twin	Family	Suite	Disable	
No. of Rooms:	156	78	2	4	6	Total: 246

Hong Kong Ocean Park Marriott Hotel

香港海洋公園萬豪酒店





180 Wong Chuk Hang Road, Aberdeen, Hong Kong

(852) 3555 1688 (852) 3555 1689

info.hkgop@marriotthotels.com

http://www.oceanparkmarriott.com

Contact Persons

General Manager	Mr. Byron Ko
Director of Marketing	Mr. Ken Law

Amenities & Services

An expansive lobby with an incredible 16m high cylindrical aquarium · The Club Wing with M Club, provides a more prestigious experience for discerning guests · Connecting rooms · Three kinds of themed rooms: Whiskers Submarine, Bao Bao Paradise, Redd Forest · A smoke-free hotel · 55" "at panel TV with Internet Protocol Television service · Local and international TV channels · Mobile check-in service · Wi-Fi connection · RedCoat Direct for meeting management · Laundry and valet · Iron and ironing board in guestroom · In-room dining service with mobile ordering · In-room safe · Mini bar · In-room tea and coffee making facilities · Hair dryer · Concierge service · Business centre service · Airport transfer · Limousine service · Money exchange · IDD Telephone · Valet parking · Voice mail phone system · Accessible guestrooms · Wheelchair on request

Recreational Facilities

Direct footbridge to Ocean Park · Direct hotel-to-Water World Ocean Park shuttle bus connection · A lagoon pool (1,410 sq.m) surrounded by natural ambience and greenery · 24-hour fitness centre · HARNN Heritage Spa with an extensive range of spa treatment and massage therapies · Kids Corner

Dining

Marina Kitchen	International buffet and all-day dining with outdoor seating area	**Pier Lounge**	International cuisine with bar and outdoor seating area
Canton Bistro	Authentic Shunde cuisine	**Prohibition Grill House & Cocktail Bar**	American style steakhouse and bar

Type and Number of Rooms Available

Type of Room:	King	Double	Suite	Accessible Room	
No. of Rooms:	312	128	21	10	Total: 471

The Olympian Hong Kong
香港遨凱酒店



18 Hoi Fai Road, West Kowloon, Kowloon

(852) 3199 8888 (852) 3199 8899

info@theolympianhotel.com

http://www.theolympianhotel.com





Contact Persons

General Manager	Ms. Christina Cheng
Director of Sales and Marketing	Ms. Musetta Wong

Hotel Description

Located close to Hong Kong's West Kowloon commercial hub and West Kowloon Cultural District, The Olympian Hong Kong is a 32-room boutique hotel with residential style and amply proportioned guest rooms. Premium museums, glittering shopping malls, cultural sites and convenient transportation links including the High Speed Rail, Airport Express Line and MTR, are just a stroll or short drive away. Combining refined tranquillity and urban vitality, the hotel is an ideal choice for both short and extended stays.

Amenities & Services

Room Features
Smoke-free hotel · Complimentary WiFi · 55-inch LED TV · Bluetooth speaker · Hypoallergenic pillows and duvets · Tea and coffee making facilities · Bathtub and walk-in shower cubicle · Microwave and fridge · Hairdryer · In-room safe

Services & Facilities
24-hour concierge service · 24-hour fitness centre · Residence Lounge · Breakfast service · Laundry service · Limousine · Daily housekeeping service

Type and Number of Rooms Available

Type of Room:	Twin	Double	Suite	Disable	
No. of Rooms:	5	17	8	2	Total: 32

Page148

Page148





148 Austin Road, Tsim Sha Tsui, Kowloon, Hong Kong

(852) 3844 8888 (852) 3844 8800

resv.148@pagehotels.com

http://www.pagehotels.com

Contact Persons

Executive Director & Group General Manager	Ms. Simone Hansen
Group Director of Sales	Ms. Ivy Lai
Group Operations Director	Mr. Kelvin Tse

Hotel Description

Tucked comfortably between the bustling districts of Tsim Sha Tsui and Jordan in Hong Kong, Page148 is the home to modern-day travellers and locals alike. Its mixed-use lobby filled with long communal tables and fresh brewing coffee prides itself as being an artisanal coffee house, Page Common Coffee House, while doubling up as a receptionist for checking in its guests. All 197 rooms at Page148 consist of "floor-to-ceiling windows, framing the verdant greenery view of the Kowloon peninsula, making it a truly lush escape. The rooms cater to all urban explorers, from the standard two-person bedrooms to four-person family rooms, fully-furnished with 43" smart televisions, comfortable beddings, Page Common blend coffee drip-bags, Appelles bathroom amenities and air purifiers. The hotel is a close walking distance to both Tsim Sha Tsui and Jordan MTR stations, and just 10 minutes away by taxi from the High-Speed Rail Hong Kong West Kowloon Station, situated perfectly to embark on a journey of urban discoveries.

Amenities & Services

Complimentary Wi-Fi · Air purifier · Individual air-conditioning control · Smart TV · In-room safe · Hair dryer · In-room tea bag · In-room stilled water · Appelles bathroom amenities · Slippers · Non-smoking room · Page Common coffee drip bag (selected room types) · 4G Pocket Wi-Fi Device (selected room types) · Marshall speaker + In-room music playlist QR code (selected room types) · Coffee table & chair (selected room types)

Hotel Facilities

Free Wi-Fi service within hotel area · 24-hour reception · Concierge service · Currency exchange · Express check-out · Thermal tablet · Hand sanitiser · Fogger

Dining

Page Common Coffeehouse

Type and Number of Rooms Available

Type of Room:	Superior Greenery	Deluxe Greenery	Signature Greenery	Triple Greenery	Premier Greenery	Family Greenery	
No. of Rooms:	18	109	36	21	2	9	Total: 197

Panda Hotel
悦來酒店



3 Tsuen Wah Street, Tsuen Wan, Kowloon

(852) 2409 1111 (852) 2409 1818

reservations@pandahotel.com.hk

http://www.pandahotel.com.hk





Contact Persons

General Manager	Mr. Andrew Chan
Director of Sales & Business Development	Ms. Bonnie Chan

Hotel Description

Hong Kong's Ideal Hotel for Business and Leisure. Panda Hotel ideally located in the very heart of the bustling Tsuen Wan and is highly accessible within walking distance from Tsuen Wan or Tai Wo Hou MTR stations, and within 25 minutes' drive from the Hong Kong International Airport and AsiaWorld Expo respectively. With the combination of friendly service, comfortable guest rooms, outstanding leisure and business facilities, the Panda Hotel ensures that it remains a favorite home away from home for the discerning international travelers. Panda Hotel features 911 immaculately appointed guest rooms and suites, and each ensuring the exceptional levels of comfort, ambience and style.

Amenities & Services

No Smoking Hotel · Self Check-in Kiosk · In-room Wi-Fi · Long-staying guest pantry · Health Club · Steam and sauna rooms · Recreation room · Outdoor swimming pool · Extensive cooking facilities in Apartelle Suites · International Direct Dialing (IDD) · Voice mail · Concierge · Airport Limousine Pick Up · Currency exchange · Postal services · Room service · Baby Sitting · Valet and public car parking · Cable & satellite TV · In-room safe · Disable facilities · Self service laundry · Mini-bar · Hair dryer · Laundry & dry cleaning · Coffee and tea making facilities · Shuttle bus service to Kowloon prime area · Walking distance to Tsuen Wan and Tai Wo Hau MTR stations · Airport buses travel from Panda Hotel to the airport and Hong Kong-Zhuhai-Macao Bridge Border · RFID Key Card · 24 hours CCTV Surveillance

Dining

Simplicity	Delicate Dining cuisine	**YinYue**	Authentic Chinese cuisine

Type and Number of Rooms Available

Type of Room:	Double	Twin	Deluxe Triple	Comfort Triple	Quadruple	Suite	Disable	
No. of Rooms:	409	310	114	15	16	38	9	Total: 911

Park Hotel
百樂酒店

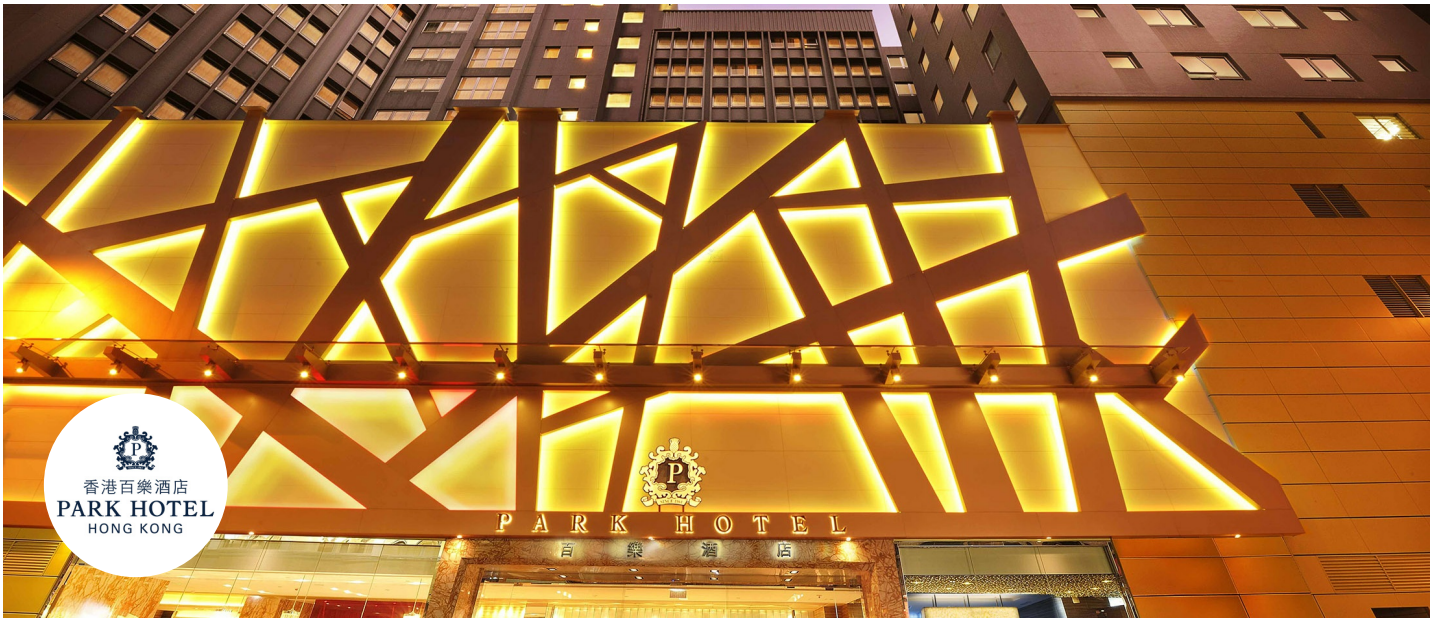

61-65 Chatham Road South, Tsim Sha Tsui, Kowloon

(852) 2731 2100 (852) 2739 7259

info.phhk@parkhotelgroup.com

https://www.parkhotelgroup.com/parkhotelhongkong

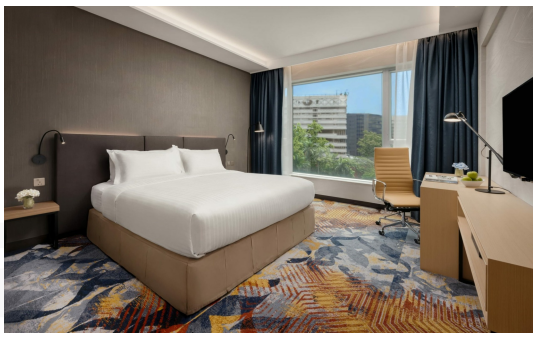



Contact Persons

Hotel Manager	Ms. Michelle Mak
Director of Sales	Ms. Peggy Lo

Hotel Description

Park Hotel Hong Kong, strategically located in the heart of Kowloon's entertainment and business district of Tsim Sha Tsui (also lovingly known by locals as "TST"). Managed by Park Hotel Group, our hotel in Kowloon has 334 generously sized rooms and suites featuring a contemporary concept coupled with modern amenities. With our generous room sizes, contemporary interior design and well-equipped amenities, we provide a comfortable retreat for both your travelling and business needs. The Star Ferry, Tsim Sha Tsui and East Tsim Sha Tsui MTR stations are five to ten minutes' walk away, giving you easy access to the rest of this vibrant city.

Amenities & Services

· A smoke-free hotel · Complimentary WiFi Internet access · Laundry, dry-cleaning and pressing services · A choice of bathtub or shower · Wheelchair-friendly and connecting guestrooms · In-room personal safe · Room service · Concierge and sightseeing service · Limousine service · Currency exchange service · 24-hour Medical consultation · Wheelchairs · In-room amenities for kids

Dining

Park café	International cuisines	**Marigold Bar**	Snacks & Beverages

Type and Number of Rooms Available

Type of Room:	Superior Room	Deluxe Room	Premier Room	Deluxe Suite	
No. of Rooms:	93	164	64	14	Total: 334

The Park Lane Hong Kong, a Pullman Hotel

柏寧酒店



310 Gloucester Road, Causeway Bay, Hong Kong

(852) 2293 8888

(852) 2576 7853

info@parklane.com.hk

http://www.parklane.com.hk



Contact Persons

General Manager	Mr. Luc Bollen
Director of Sales & Marketing	Ms. Eliza Fung

Hotel Description

Located in the heart of Causeway Bay, The Park Lane Hong Kong, a Pullman Hotel, offers 820 well appointed rooms and suites (the most spacious in town), with breath-taking views of the city landscape, Victoria Park and Victoria Harbour. The Hotel features three restaurants, including the much-praised SKYE Roofbar and Dining.

Amenities & Services

Smoke – free guestrooms · 24 hours fully equipped gymnasium · Wellness Classes · Tea/Coffee making facilities · Money Exchange · Business Centre · Safe Deposit Boxes · Shopping Arcade, 'Style House' · Laundry & Dry Cleaning · Meeting & Function Facilities · Concierge · Babysitter · Covered Carpark · Florist · Hotel Limousine · Tour Desk · Airline Reservations · Multi-Channel Radio · Electronic Safe in Rooms · IDD · LED TV / IPTV · 24-hour In Room Dining · Mini Bar/ Fridge · Individual Bathroom · Express Check-out · Individually-controlled Air-conditioning · Free WIFI within hotel area · Yoga mat · Press Reader

Complimentary Benefits for Executive Floor & Suites · Access to Executive Floor Lounge · Express check in & check out in the Club Lounge and the Lobby · American Breakfast, coffee & tea, cocktail & hors d'oeuvres · Pressing service · Shoe shine service

Dining

SKYE	Contemporary French Cuisine for dining & Roofbar	**PLAYT**	All day dining, buffets, Asian & Western
Ebb & Flow	Contemporary lounge & bar		

Type and Number of Rooms Available

Type of Room:	Double	Twin / Double	Disable	Suite	
No. of Rooms:	530	275	2	13	Total: 820

The Peninsula Hong Kong

香港半島酒店



Salisbury Road, Tsim Sha Tsui, Kowloon

(852) 2920 2888 (852) 2722 4170

phk@peninsula.com

http://peninsula.com/hongkong

Contact Persons

Regional Executive Vice President, Asia and Managing Director, The Peninsula Hong Kong	Mr. Joseph W.Y. Chong
Director of Sales & Marketing	Mr. Eric Poon

Hotel Description

Superbly situated near the Victoria Harbour's waterfront in the fashionable Kowloon district of Tsim Sha Tsui, The Peninsula Hong Kong is the city's most legendary hotel with the longest history —renowned as the "Grande Dame of the Far East". The hotel debuted in 1928 in a beautiful six-storey building. In 1994, an additional 30-storey tower was added, which nearly doubled its accommodation inventory. Whilst the hotel has long been a see-and be-seen destination unto itself – with eight restaurants and bar, a sweeping luxury shopping arcade, and a decadent spa – its location also offers easy access, via railway, ferry, or helicopter to Hong Kong's myriad attractions including Hong Kong Museum of Art, M+ and Hong Kong Palace Museum.

Amenities & Services

Comfort: Enjoy a true sense of arrival at The Peninsula Hong Kong, and indulge in luxury hospitality that has an accent on classic modernity, combined with comfort and convenience. Guestrooms at The Peninsula Hong Kong provide a minimum of 41 sq m of space and also deluxe marble bathrooms with walk-in showers, wall-mounted TVs and hands-free telephones.

High Tech: All guestrooms feature interactive digital bedside panels in 11 languages, showcasing restaurant menus, hotel information, personalised TV access, valet call and room controls; LED Blu-ray HD flat-screen TVs with Google Chromecast cable and audio/visual entertainment options; complimentary wireless internet access to personal electronic devices; and a nail dryer.

Harbour View: Superbly situated near Victoria Harbour's waterfront in the fashionable Kowloon district of Tsim Sha Tsui, the accommodation in The Peninsula Hong Kong offers a stunning harbour view in the most spacious and luxurious setting.

Dining

Type and Number of Rooms Available

Type of Room:	Twin / Double	Disabled	Suite	
No. of Rooms:	244	3	53	Total: 297

pentahotel Hong Kong, Tuen Mun

香港屯門貝爾特酒店





6 Tsun Wen Road, Tuen Mun, New Territories, Hong Kong

(852) 3112 1138 (852) 3112 1183

tuenmun@pentahotelsasia.com

http://www.pentahotels.com

Contact Persons

Hotel Manager	Ms. June Ng

Hotel Description

Sitting at the vibrant core of Tuen Mun, Pentahotel Hong Kong, Tuen Mun is a 16-storey neighbourhood lifestyle hotel featuring 298 modern guestrooms, a 24-hour gym and a signature Pentalounge – a combined lobby, reception, bar and café. Close to oodles of four interconnected shopping malls and great eateries, as well as having easy access to Macau, Shenzhen Bay and Hong Kong International Airport, the design-led hotel provides independent travellers with comfort and style in a contemporary environment.

Amenities & Services

In-room Amenities
Free WiFi Internet access · IDD · LED Flat TV · Now TV channels · Electronic safe · Individually controlled airconditioning · Coffee and tea making facilities · Laundry and dry cleaning · Hairdryer · Fridge · Bathroom amenities · Rain shower head in bathroom · Extra bed at charge · PlayStation 4 (in PentaPlayerPad Rooms only)

Hotel Services & Facilities
24-hour gym · Free hotel-wide WiFi Internet access · Foreign currency exchange · Safe · Luggage storage · General business services · Chargeable self-parking · Non-smoking floors · Connecting rooms · Access for physically-challenged guests

Dining

Pentalounge	Hong Kong-style and international comfort foods and drinks

Type and Number of Rooms Available

Type of Room:	Single/Disable	Twin	Queen	King	Triple	Quadruple	
No. of Rooms:	3	188	6	80	4	17	Total: 298

The Pottinger Hong Kong

中環．石板街酒店





74 Queen's Road Central, Hong Kong

(852) 2308 3188 (852) 2308 3198

info@thepottinger.com

http://www.thepottinger.com

Contact Persons

General Manager	Ms. Bonnie Lau

Amenities & Services

Room Features

Complimentary Unlimited WiFi Internet Access · 42-inch LED TV with Interactive IPTV and Sound System · Cable TV Channels · Blu-ray DVD Player · Security Electronic Keycard System · Smoke Free Environment as all Guest Rooms are Non-smoking rooms · Bathtub and Rain shower (selected rooms) · In room Electronic Safety Box · Hairdryer, Iron and Ironing board · Nespresso Coffee Machine · Free Local Calls · Connecting Rooms (selected rooms) · Daily Local Newspaper · In room Mini Bar and Refrigerator

Guest Services

Concierge Service · Business Centre Services · MPV & Hotel Limousine Service · Foreign Currency Exchange · Laundry and Dry Cleaning Service · 24-hours On-Call Doctor Service (Upon Request) · Postage Service · Luggage Storage

Dining

Venchi	Chocolate Shop	**Huso**	French-Mediterranean Cuisine
Ta Vie	Japanese-French Cuisine	**The Envoy**	Restaurant & Bar

Type and Number of Rooms Available

Type of Room:	Twin	Double	Suite	Disable	
No. of Rooms:	7	52	7	2	Total: 68

Hotel Pravo

寶御酒店



10 Peking Road, Tsim Sha Tsui, Kowloon

(852) 3188 7888

(852) 3188 7899

enquiry@hotelpravo.com.hk

http://www.hotelpravo.com.hk





Contact Persons

General Manager	Ms. Paggy Leung

Hotel Description

Situated a few steps away from the Tsim Sha Tsui MTR station and the Star Ferry Terminal, the hotel provides easy access to any part of the city for both business and leisure travellers. The 92 deluxe rooms and suites in this boutique property feature décor and furnishings modelled after 5 urban chic design themes: luxury, masculine, feminine, dark and light.

Amenities & Services

Hotel Unique Offerings
Balcony+ · Complimentary Wi-Fi & broadband internet access · Bathtub & jacuzzi+ · In-room Bluetooth speaker audio system+ · Nespresso coffee machine+ · Pantry area+

Rest & Relax
24-hour fitness corner · Rooftop patio

Comfort & Convenience
24-hour reception · Airport transfer service* · Daily housekeeping service

+In selected rooms * Charges apply

Dining

Type and Number of Rooms Available

Type of Room:	Standard Room	Superior Room	Deluxe Suite	Premier Suite	Presidential Suite	
No. of Rooms:	25	20	37	9	1	Total: 92

Prince Hotel
太子酒店



No. 23 Canton Road, Harbour City, Tsim Sha Tsui, Kowloon, Hong Kong SAR, China

(852) 2113 1888 (852) 2113 0066

prince@marcopolohotels.com

http://www.marcopolohotels.com





Contact Persons

Area General Manager	Mr. Gerhard Aicher
Area Director of Sales and Marketing	Ms. Vanessa Kong

Hotel Description

Amongst Hong Kong's business hotels, Prince Hotel is in the heart of Tsim Sha Tsui in Kowloon. The hotel is on the doorsteps of the China Ferry Terminal and Harbour City - Hong Kong's largest shopping complex of more than 450 shops featuring the world's leading brands. Its 394 contemporary guestrooms and suites come with a comprehensive range of business services and facilities. All rooms are well-equipped with Wi-Fi and deluxe amenities. Within a short walk are landmarks such as the Hong Kong Museum of Art, the Space Museum, the Hong Kong Cultural Centre and 1881 Heritage. Located on level 3, SAVVY Bar, Lounge and Restaurant is a lifestyle destination igniting epicurean passions with reimagined Asian and Grill favourites.

Amenities & Services

Car Rental · Chauffeur-driven Limousine · Complimentary Wi-Fi Internet Access · Fax Service (24-hour) · Refrigerator · In-room Coffee / Tea Making Facilities · In-room Dining · Laundry, Dry Cleaning and Pressing Services (same day service) · Mailing and Packing Services · Money Exchange · Room Attendant · Safe Deposit Boxes · Hair Dryer · TV

Other Special Facilities
Non-smoking Floors · In-house Gym · Outdoor Swimming Pool at Marco Polo Hongkong Hotel · Shopping Arcades · The Continental Club Floors

Dining

SAVVY	Asian & Grill

Type and Number of Rooms Available

Type of Room:	Superior	Deluxe	Premier	Continental Club	Suite	Continental Club Suite	
No. of Rooms:	84	84	139	36	44	7	Total: 394

Prudential Hotel

恆豐酒店





222 Nathan Road, Tsimshatsui, Kowloon

(852) 2311 8222 (852) 2311 4760

info@prudentialhotel.com

http://www.prudentialhotel.com

Contact Persons

General Manager	Mr. Blondin Ho
Director of Sales	Ms. Venus Leung

Hotel Description

In the centre of Kowloon area of Hong Kong, conveniently located above the Jordan MTR station; just a transient distance to China Ferry Terminal, Hung Hom Train Station and Express Rail Link – West Kowloon Terminus. Prudential Hotel makes you easily accessible to all part of Hong Kong. 432 stylish fully-furnished guestrooms, including 17 Duplex Suites, 2 Executive Suites and 2 sets of Family Unit, ensuring comfort and relaxation of guests, perfect for both leisure and business.

Amenities & Services

Room Features

240 – 600 sq.ft • Complimentary Packaged Drinking Water • Tea and Coffee Making Facilities • Welcome Refreshments • Extra Bed • Free Wi-Fi • In-room Safe • Mini-Bar • LCD TV • Local and Satellite TV Channels • Hair Dryer • Bathroom with Rainforest Showerhead and Bathtub • Toiletries • Bathroom Scale on Some Room Types • Iron & Iron Board (On request)•Prayer Mat (On request)

Other Amenities / Services

Roof-top Garden • Non-smoking and Executive Floors • Disable Rooms • Connecting Rooms • Function Room • Business Centre and Meeting rooms • Foreign Currency and Exchange • 60ft Outdoor Swimming Pool (Operate in Summer Only) • Gymnasium • 6-storey Shopping Mall • Secretarial Services • Skyview • Laundry and Dry Cleaning • Shoe Shine • Room Service • Express Check-Out • Wheelchairs (On request)

Dining

Red Chimneys	International Buffet	**Nest Bar**	Wine, Beer

Type and Number of Rooms Available

Type of Room:	Single	Double	Twin	Disable	Suite	Family Unit	
No. of Rooms:	1	167	237	5	18	4 (2 sets)	Total: 432

Ramada Hong Kong Grand

華美達華麗酒店





23 Austin Avenue, Tsim Sha Tsui, Kowloon

(852) 3122 6222 (852) 2730 9328

hotel@ramadahkg.com

http://www.ramadahongkonggrand.com/en/index.html

Contact Persons

General Manager	Ms. Samantha Hui
Director of Sales	Mr. Kenny Cheng

Amenities & Services

Baby-sitting · Coffee Shop · Concierge & Tour Desk · Disable Facilities · Foreign Exchange · Free Wireless Internet Access · Laundry Service · Room Service · Non-Smoking & Smoking Floors · Fitness Facilities

Dining

Café (1/F)	All-day dining venue serving Western & Oriental dishes, light meals & snacks. Business Hours: Daily7:00am - 4:00pm FREE WiFi Broadband Internet Access

Type and Number of Rooms Available

Type of Room:	Double	Twin	
No. of Rooms:	133	263	Total: 396

Ramada Hong Kong Harbour View

華美達海景酒店



239 Queen's Road West, Hong Kong

(852) 2599 9888

(852) 2559 1266

hotel@ramadahkhv.com

http://www.ramadahongkongharbourview.com

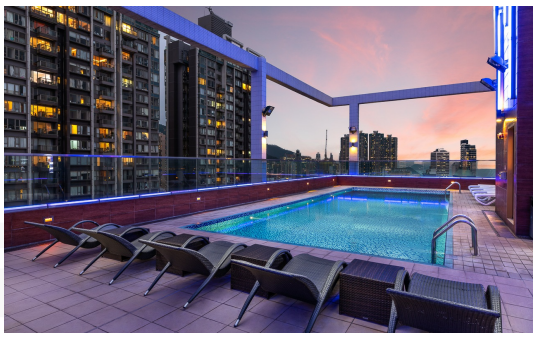



Contact Persons

Executive Assistant Manager	Ms. Selina Ho
Director of Sales	Mr. Gary Lee

Amenities & Services

In-room safe, Mini Refrigerator, Hairdryer, Tea / Coffee making facilities, International Direct Dial Telephone, Individual Airconditioning Control, Non-smoking Rooms, Facilities for the Handicapped, Concierge and tour desk, Airport Shuttle, Free use of Gymnasium & Outdoor swimming pool, Laundry Service, Free Scheduled City Shuttle Bus Service to / from Airport Express Railway Hong Kong Station, Free wireless broadband internet access

Dining

Terrace Café

Type and Number of Rooms Available

Type of Room:	Double	Twin	Disable	
No. of Rooms:	122	300	10	Total: 432

Rambler Oasis Hotel
青逸酒店

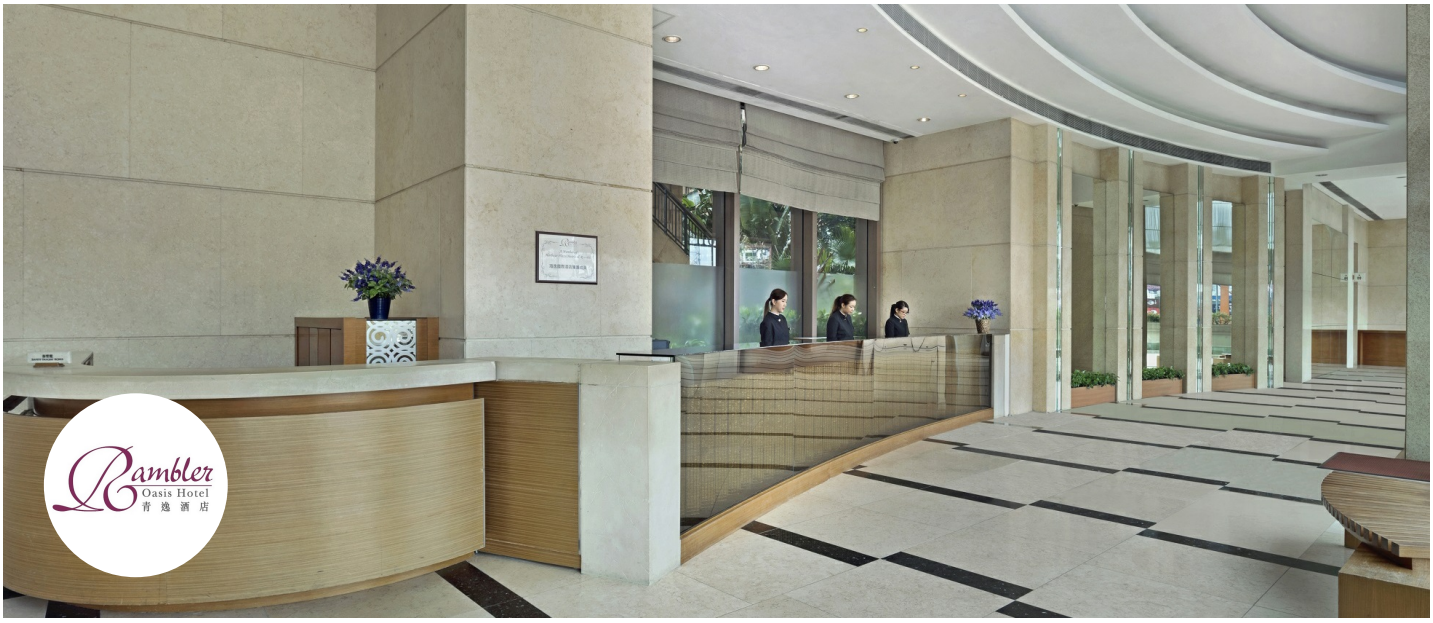

No.1 Tsing Yi Road, Tsing Yi, N.T.

(852) 2129 1188 (852) 2129 1199

enquiry.oasis@ramblerhotels.com

https://www.ramblerhotels.com/oasis





Contact Persons

General Manager	Mr. Andy Tsang
Senior Sales Manager	Ms. Cheryl Lee

Hotel Description

Rambler Oasis Hotel has a panoramic view of Rambler Channel. We are a great value for money with contemporary, comfortable and affordable accommodation in Hong Kong. Guests may select from our various type of rooms. All rooms are well equipped to ensure to make your stay enjoyable. *Please note that the photos are for reference only.

Amenities & Services

Non-smoking hotel ◎Free WiFi ◎ Safe deposit box ◎ Tea making facilities ◎ TV ◎ Individual air-conditioning ◎ Mini refrigerator ◎ Private bathroom with hairdryer ◎ Laundry, dry cleaning & pressing service ◎ Concierge ◎ Postal service ◎ Disabled room available ◎ Outdoor swimming pool (Seasonal Opening) ◎ Fitness room

Booking Facilities
Reservation Hotline: (852) 2129 1888
Sales Hotline: (852) 2129 1298

Dining

Type and Number of Rooms Available

Type of Room:	Superior Room	Business Room	Deluxe Room	
No. of Rooms:	153 sq. ft	174 sq. ft	310 sq. ft	Total: 822

Regal Airport Hotel
富豪機場酒店



No.9 Cheong Tat Road, Hong Kong International Airport, Chek Lap Kok, Hong Kong

(852) 2286 8888 (852) 2286 8686

info@airport.regalhotel.com

http://www.regalhotel.com



Contact Persons

Cluster General Manager - Hong Kong Airport Hotels	Mr. Fraser McKenzie
Director of Sales & Marketing	Ms. Joe Lai

Hotel Description

Regal Airport Hotel is directly connected to the Hong Kong International Airport via a weather proof link bridge with a short 2-minute walk to the arrival and departure terminal. The Hotel is strategically located with close proximity to the Airport Express Line, the AsiaWorld Expo, 11 SKIES, Hong Kong Zhuhai Macao Bridge, Kowloon Station, Central Business District and major Landmarks in Hong Kong. The multiple award-winning Hotel offers 1,171 guestrooms, 1,050 square meters' pillarless ballroom with 30 breakout rooms, outdoor and heated indoor pools with jacuzzi and an authentic Thai Spa with private Spa Suites.

Amenities & Services

Internet Access · WIFI · IDD · LCD TVs with a wide array of TV channels · Bathtub · Hair Dryer · In-room Safe · Minibar fridge · 24-hour Room service · Individual controlled air-conditioning · Extensive meeting and event space · Flight information · Airside VIP Meet & Greet Service · Express Check-in and Check-out · Limousine Hire · Valet Parking · Vending Machines · Family Rooms · Accessible Rooms · Shuttle bus to Hong Kong Disneyland, Tung Chung, Hong Kong Island, Kowloon and Sha Tin · Herb Garden · Well-equipped gym with yoga/meditation room · Laundry services · Self-service laundry · On-site banking · Club Lounge · Smoke-free

Dining

Café Aficionado	International Buffet with 200 items	**Dragon Inn**	Authentic Shanghai creations
Rouge	Traditional Cantonese favorites with touches of Sichuan	**The China Coast Bar + Grill**	American grill, prime Steaks and Burgers with over 100 beer labels
Airport Izakaya	Teppanyaki, Tonkatsu and Sashimi with over 50 types of Sake and Shochu	**Regala Café & Bar**	Tea Set, coffee and drinks, healthy snacks

Type and Number of Rooms Available

Type of Room:	Single / Double	Twin / Double	Triple	Quadruple	Disable	Suite	
No. of Rooms:	585	310	23	204	8	41	Total: 1171

Regal Hongkong Hotel

富豪香港酒店

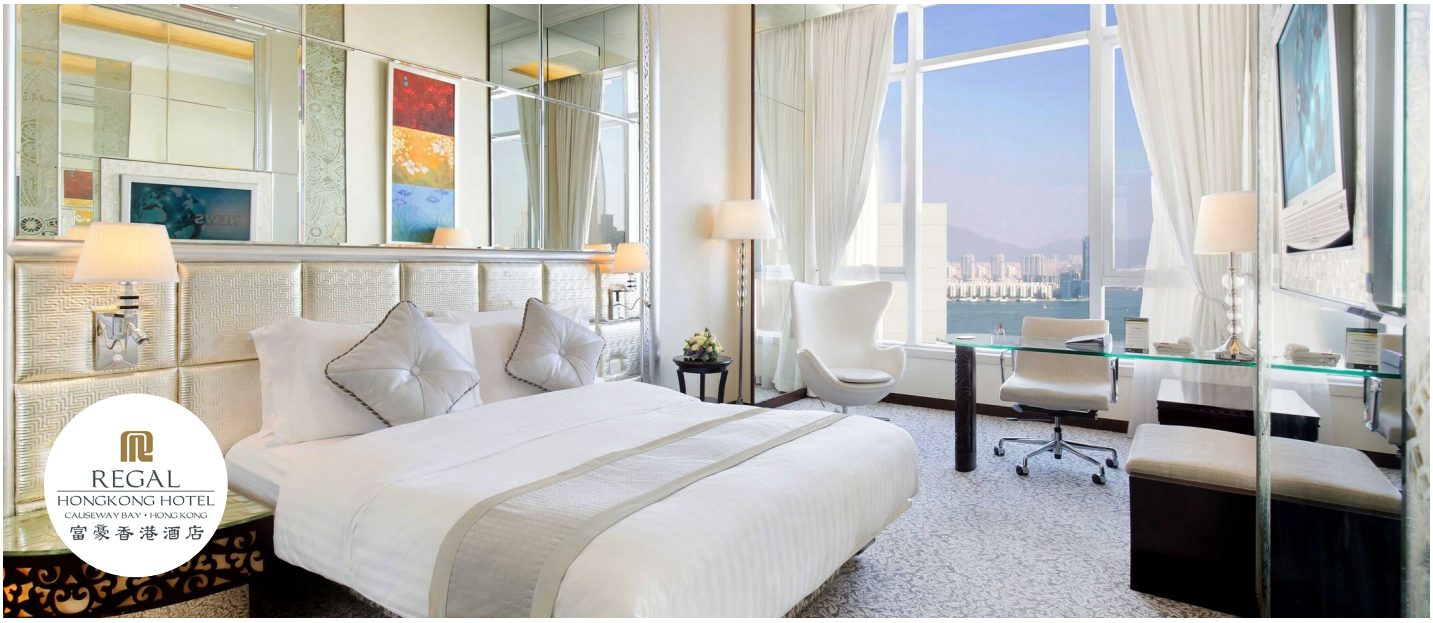

88 Yee Wo Street, Causeway Bay, Hong Kong

(852) 2890 6633 (852) 2881 0777

info@hongkong.regalhotel.com

http://hongkong.regalhotel.com

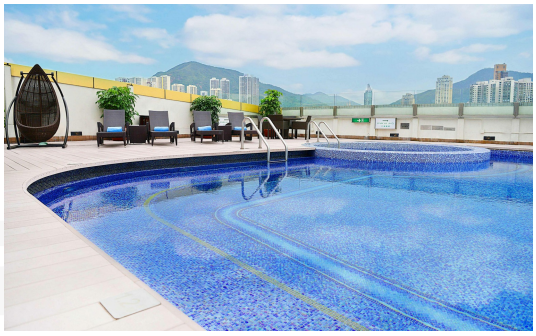



Contact Persons

General Manager	Mr. Foster Lui
Executive Assistant Manager – Sales & Marketing	Ms. Judy Kwan

Hotel Description

Regal Hongkong Hotel features 481 guestrooms, including 81 Executive Club Rooms and Suites . The Executive Club Floor offers a private lounge, breakfast, all day refreshment and evening cocktail. The Hotel also features 20 function rooms, a spectacular rooftop swimming pool with panoramic views of park and harbour, a well-equipped gymnasium. Situated in Causeway Bay, one of the most dynamic districts in Hong Kong, Regal Hongkong Hotel is near Times Square, Sogo, Hong Kong Convention and Exhibition Centre. The Hotel is committed to providing guests with a smoke-free environment. The Hotel is within easy access to all major transportations including tram, bus and subway. The smart-luxury Hotel pampers international business and leisure travellers with stylish comforts and a wide selection of restaurants. The Hotel has achieved the prestigious Gold Certification through EarthCheck.

Amenities & Services

Bedside panel with alarm clock · Minibar and refrigerator · LCD TVs with Satellite and Cable TV Channels · Wired and Wireless Broadband Internet Access · Electronic Safe · Hairdryer · In-room Coffee & Tea Making Facilities · Individual Controlled Air-conditioning · Separate bath and shower · IDD Telephone with voicemail system

Dining

Alto 88	Italian Cuisine	**Regal Palace**	Authentic Cantonese with a Touch of Shanghainese Influence
Cafe Rivoli	International Buffets and a La Carte	**Tiffany Lounge**	Drinks and Snacks

Type and Number of Rooms Available

Type of Room:	Single / Double	Twin / Double	Quadruple	Disable	Suite	
No. of Rooms:	224	208	12	4	33	Total: 481

Regal Kowloon Hotel

富豪九龍酒店



71 Mody Road, Tsimshatsui, Kowloon

(852) 2722 1818

(852) 2369 6950

info@kowloon.regalhotel.com

http://www.regalhotel.com





Contact Persons

General Manager	Mr. Christo Diamandopoulos
Director of Sales & Marketing	Ms. Stella Chan

Hotel Description

Regal Kowloon Hotel is conveniently located in Tsim Sha Tsui, Hong Kong's renowned shopping and entertainment district, only minutes away from major public transportation. The Hotel features tastefully-designed hotel guestrooms and suites with amenities catering to the most discerning travellers, and fantastic view of exciting city vistas. With 18 high-tech multi-function rooms including a 336 square meter pillar-free ballroom housing an LED wall and 3 restaurants and a bar serving a variety of award-winning cuisine, Regal Kowloon Hotel is perfect for business and leisure.

Amenities & Services

Wi-Fi · IDD · LCD TVs · Hair Dryer · Electronic Safe · Minibar · Tea / Coffee Making Facilities · Sofa Bed in Suite · Bathtub and Shower · Executive Club Floors with Club Lounge · Business Centre · The Gym · Room Services · Shuttle Bus · Laundry Service · Shoeshine Service · Concierge · Express Check-in and Check-out · Money Exchange · Valet Parking · Limousine · On-site Doctor

Dining

Regal Court	Authentic Cantonese with a touch of Sichuan	**Mezzo**	American Italian
V bar & lounge	Drinks and Snacks	**Café Allegro**	International Seafood Buffets and a La Carte

Type and Number of Rooms Available

Type of Room:	Single / Double	Twin / Double	Quadruple	Suite	
No. of Rooms:	272	115	174	39	Total: 600

Regal Oriental Hotel
富豪東方酒店



30-38 Sa Po Road, Kowloon City, Kowloon

(852) 2718 0333 (852) 2718 4111

info@oriental.regalhotel.com

http://www.regalhotel.com



Contact Persons

General Manager	Mr. Stephen Au
Director of Sales & Marketing	Mr. Laurence Tam

Hotel Description

Regal Oriental Hotel is a full-service hotel located in the heart of Hong Kong's heritage district Kowloon City, famous for authentic Hong Kong-style cuisine, and neighbouring the Kai Tak Cruise Terminal. The Hotel offers spacious guestrooms and suites with panoramic views of the surrounding area and Victoria Harbour, seven flexible function rooms and one ballroom for all your event needs up to 300 persons. With an extensive list of artisanal beers, wines and mixologist-crafted cocktails, The China Coast Pub is set to be a perfect place for locals and visitors to unwind after a long day.

Amenities & Services

Room Amenities
Internet Access · IDD · LCD TV with Satellite TV and Cable TV Channels · Hair Dryer · Electronic Safe · Minibar · In-room Coffee / Tea Making

Facilities and Services
Smoke-free Hotel · Fitness Room · Laundry and Valet Service · Concierge · Express Check-in and Check-out · Foreign Exchange · Parking Facilities · Safe Deposit Box · Self-service Laundry · Disabled Facilities

Dining

The China Coast Pub	International Wine & Snack

Type and Number of Rooms Available

Type of Room:	Single / Double	Twin / Double	Triple	Quadruple	Disable	Suite	
No. of Rooms:	150	230	52	32	6	24	Total: 494

Regal Riverside Hotel
麗豪酒店



34-36 Tai Chung Kiu Road, Shatin, Hong Kong

(852) 2649 7878 (852) 2637 4748

info@riverside.regalhotel.com

https://www.regalhotel.com/en/regal-riverside-hotel





Contact Persons

General Manager	Mr. Stephen Au
Executive Assistant Manager - Sales & Marketing	Ms. Zuky Wo

Hotel Description

Regal Riverside Hotel serves as an urban oasis in Shatin overlooking the tranquil Shing Mun River with easy access to Shatin Racecourse, Hong Kong Science Park, shopping malls within the neighbourhood and the Shatin transportation hub that is conveniently connected to the airport, Shenzhen and the Greater Bay Area. Settled in one of the 1,147 guestrooms and suites with a wide range of room types including Triple Room, Quadruple Room and Executive Club Floor Room which satisfy guests' different needs. 13 customisable function rooms and ballrooms are set to suit various styles of events. When fully rested, explore the hotel's wealth of amenities, such as 11 restaurants and bars, outdoor swimming pool, fitness centre, sauna & steam room and spa service.

Amenities & Services

Smoke-free Hotel · Minibar, Coffee & Tea Making Facilities · Hair Dryer · IDD · In-room Safe · Wi-Fi · LCD TV with Satellite & Now TV · Shuttle Bus to Airport & High Speed Rail Station · Limousine · Valet & Indoor Parking · EV Charger · Self Check-in Kiosk · Mobile Charging Station · Room Service · Vending Machine · Self Laundry & Valet Service · Wake-up Call · Baby Sitting · Spa · Outdoor Swimming Pool · Fitness Centre · Sauna & Steam Room

Dining

L'Eau Restaurant | Avanti Pizzeria	International Buffets | Italian-American	**Regal Terrace & Regal Court | Dragon Inn**	Cantonese | Shanghainese
Vi | Taiwan Delight	Vietnamese-Thai | Taiwanese	**Moon River**	Local Delicacies
Scene | Carnival Bar	Live Music Lounge | American Bar	**Regal Patisserie**	Coffee, Tea, Pastries & Cakes

Type and Number of Rooms Available

Type of Room:	Single / Double	Twin / Double	Triple	Quadruple	Disable	Suite	
No. of Rooms:	319	423	311	69	6	19	Total: 1,147

Regala Skycity Hotel

麗豪航天城酒店



8 Airport Expo Boulevard, Hong Kong International Airport, Chek Lap Kok, Hong Kong

(852) 3556 3288 (852) 3556 3299

info@skycity.regala-hotels.com

https://www.regala-hotels.com/



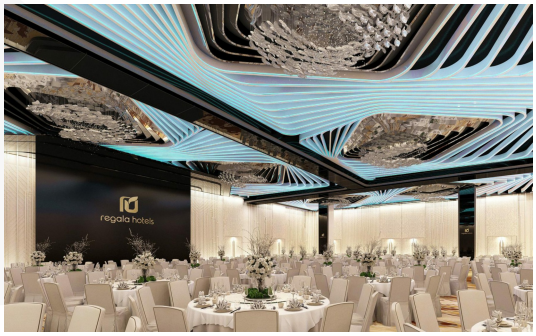

Contact Persons

General Manager	Ms. Renee Y. Kim
Hotel Manager	Mr. Karl Sun

Hotel Description

Regala Skycity Hotel is directly connected to AsiaWorld-Expo and 11 SKIES, with a 2-minute walk on a climate-controlled footbridge. The hotel is strategically located in close proximity to the Airport Express Line, Airport Terminal, Hong Kong Zhuhai Macao Bridge, and Tuen Mun – Chek Lap Kok Link with easy access to the Greater Bay Area. The brand new hotel facilities include 1,208 guestrooms, one of the largest ballroom in Lantau and two banquet halls all equipped with state-of-the-art technology featuring synchronized AV system and 6 built-in 4K LED walls and LED panels throughout, and beautifully landscaped Sky Deck featuring a Bar, Sky Gym, Jogging Track, Organic Farm and spectacular panoramic views. The hotel presents a myriad of products and services including wellness and entertainment programs.

Amenities & Services

Internet Access · WIFI · IDD · LCD TVs with a wide array of TV channels · Shower · Hair Dryer · In-room Safe · Minibar fridge · Individually controlled air-conditioning · Award-winning Hotel · Total 2,800 square meters of banquet venue · Vending machines · Grab & Go · Themed family Rooms · Accessible Rooms · Flight information · Shuttle bus to Hong Kong International Airport and Tung Chung · Carpark · EV Parking · Putting green · Outdoor swimming pool · 24-hour Gym · Game Rooms · Laundry services · Self-service laundry · Currency exchange machine · Premier Lounge · Smoke-free

Dining

Petra	International cuisine, contactless ordering from digital menus	**Vivace**	Mediterranean Bar and Grill, dry-aged beef selections, signature cocktails
The Jade	China's dynamic regional signature dishes, all-day dim sum		

Type and Number of Rooms Available

Type of Room:	Single / Double	Twin / Double	Triple	Accessible	Suite	
No. of Rooms:	490	590	12	26	90	Total: 1208

Regent Hong Kong
香港麗晶酒店



18 Salisbury Road, Kowloon, Hong Kong

(852) 2721 1211

(852) 2313 2038

regent.hongkong@ihg.com

https://hongkong.regenthotels.com/





Contact Persons

Managing Director	Mr. Michel Chertouh
Director of Integrated Marketing & Communications	Ms. Jenny Chung

Hotel Description

The reimagined Regent Hong Kong returns to the famed Victoria Harbour. Generations of unforgettable experiences and glorious delights are fondly remembered and thoughtfully re-envisioned to uplift and inspire. Modern luxury is redened with a serene and soul-rejuvenating aesthetic by Hong Kong-born design visionary Chi Wing Lo. Here discreet luxury is majestic and intimate, decadent and elegant, always seamlessly bespoke. Regent Hong Kong: Warm and lyrical, evocative, and inspirational; a rare urban haven

Dining

Lai Ching Heen	Renowned as one of the world's finest Chinese restaurants specialising in Cantonese cuisine.	**The Steak House**	Curated selections of the finest meat from pristine farms around the world, perfectly seared on original charcoal grill.
The Lobby Lounge	Be captivated in an oasis with awe-inspiring panoramic views of Victoria Harbour and Hong Kong Island skyline.	**Harbourside**	Bursting with energy, aromas and flavours, Harbourside's immersive buffet experience transports you to the world's local markets.

Type and Number of Rooms Available

Type of Room:	Double	Twin	Suite	
No. of Rooms:	376	36	85	Total: 497

Renaissance Harbour View Hotel Hong Kong

香港萬麗海景酒店



1 Harbour Road, Wanchai, Hong Kong

(852) 2802 8888 (852) 2802 8833

sales.marketing.hkghv@renaissancehotels.com

http://www.renaissanceharbourviewhk.com





Contact Persons

General Manager	Ms. Priscilla Wong
Director of Marketing	Ms. Alice Tiu

Hotel Description

Adjacent to the Hong Kong Convention and Exhibition Centre and Convention Centre station, the 858-room hotel showcases panoramic views overlooking Victoria Harbour. Engaging but unpretentious, this unique hotel offers a quality of service, amenities and inviting atmosphere associated with lifestyle hotels. The hotel offers stylish guestrooms and a private club lounge, authentic and yet sophisticated restaurants and bar. The award-winning Dynasty restaurant is renowned for serving indigenous Cantonese cuisine, Café Renaissance is the perfect place to savour a wide range of premium seafood and international delicacies, while Mirage Bar & Restaurant will indulge you with intriguing cocktails and delectable western flair cuisine. With diverse conference and banqueting facilities and an excellent range of recreational facilities, the hotel is the perfect choice for discerning travellers.

Amenities & Services

In-room High Speed Wifi · Electronic Safe in all Rooms & Suites · TV · On-screen Message System · Voice Mail · IDD · Mini Bar · Florist · Business Centre · Limousine Service · Laundry / Valet · In-Room Dining · Car Park · Art Gallery · Banking · Airline Reservation · Navigator · Tour Desk · Fitness Centre

Dining

Dynasty	Cantonese
Mirage Bar & Restaurant	All-day dining and cocktails
Café Renaissance	International

Type and Number of Rooms Available

Type of Room:	Double	Twin	Disable	Suite	
No. of Rooms:	555	240	3	60	Total: 858

The Ritz-Carlton, Hong Kong
香港麗思卡爾頓酒店



1 Austin Road West, Kowloon

(852) 2263 2263

(852) 2263 2260

rc.hkgkw.leads@ritzcarlton.com

http://www.ritzcarlton.com/hongkong



Contact Persons

Acting General Manager	Mr. Anas Bencheqroun
Director of Sales and Marketing	Ms. Kristy Lee

Amenities & Services

Marble bathrooms with separate tub and showers, double basins and television · LCD TV with cable and satellite channels · in-room tea & Nespresso coffee making facilities · 24-hour in-room dining · International Direct Dialing · laundry / valet service · iron and ironing board · mini-bar in-room · voice mail · infotainment with video on demand · daily local and international newspaper · fax machine and laptop computers on request · complimentary shoe shine service · alarm clock · bathrobes · hairdryer · shampoo · shower cap · toothbrush · direct access to shopping mall · express check-out · facilities for the disables · safety deposit box-in-room and front desk · The Ritz-Carlton Collection gift shop · concierge · facial and massage service · Jacuzzi / whirlpool · sauna and steam bath · smoke-free guest floors · valet parking service · audio visual equipment · babysitter · banquet facilities · restaurants · bar and lounge · business centre · conference and meeting facilities · connecting room · florist · foreign currency exchange · foreign language speaking staff · Rolls Royce and limousine service · mobile phone rental

Dining

Ozone	World's highest rooftop bar with alfresco terrace	**Café 103**	Lunch buffet, dinner buffet and afternoon tea
Tosca di Angelo	One MICHELIN-starred Innovative Italian cuisine	**Tin Lung Heen**	Two MICHELIN-starred Contemporary Cantonese Cuisine
The Lounge & Bar	All day dining and classic afternoon tea		

Type and Number of Rooms Available

Type of Room:	Single / Double	Twin / Double	Disable	Suite	
No. of Rooms:	177	77	8	50	Total: 312

Rosedale Hotel Hong Kong

香港珀麗酒店



8 Shelter Street, Causeway Bay, Hong Kong

(852) 2127 8888

(852) 2127 3333

hotel@rosedale.com.hk

http://www.rosedalehotels.com





Contact Persons

General Manager	Mr. Benjamin Fung
Directorof Sales	Ms. Nickie Tang

Amenities & Services

LED TV · Cable and Local TV Channels · Wi-Fi Internet access · Fridge · Mini-safe deposit box · Coffee and tea making facilities · hairdryer · Iron and ironing board (upon request) · Fan heater (upon request) · Baby crib · Nonsmoking “floors · Disabled rooms available

Dining

Sonata Western Restaurant & Bar	International

Type and Number of Rooms Available

Type of Room:	Twin / Double	Disable	Suite	
No. of Rooms:	268	8	23	Total: 299

Rosewood Hong Kong

香港瑰麗酒店



Victoria Dockside, 18 Salisbury Road, Tsim Sha Tsui

(852) 3891 8888 (852) 3891 8000

hongkong@rosewoodhotels.com

https://www.rosewoodhotels.com/hong-kong





Contact Persons

Managing Director	Mr. Hugo Montanari
Director of Sales & Marketing	Mr. Angus Pitkethley

Hotel Description

Soaring over Victoria Harbour, Rosewood Hong Kong is a new centre of gravity on the Kowloon waterfront; the crown jewel of the Victoria Dockside arts and design district. On passing the gate and traversing the cobblestoned drive, the urban din falls away, revealing lush topiary and a serene forecourt that commands the harbour. A warm welcome heralds a stay of unparalleled comfort and distinctive hospitality at the Hong Kong luxury hotel.

Amenities & Services

Complimentary WIFI · 24-hour In-room dining · 24-hour Concierge · Twin showers · Free-standing bath · Fully stocked private bar · Night bar · Nespresso coffee and tea-making facilities · Butler service · Event Studio · Lawn · Florist · Limousine service · Laundry/Valet service · Rosewood Explorers club for kids

Dining

TWELVE UNIQUE DINING CONCEPTS	Each of Rosewood Hong Kong's nine dining concepts possesses a distinctive character, showcasing creativity and a contemporary interpretation of accessible gastronomy and refined beverage craft.

Type and Number of Rooms Available

Type of Room:	Double	Twin	Suite	
No. of Rooms:	246	76	91	Total: 413

The Royal Garden
帝苑酒店





69 Mody Road, Tsimshatsui East, Kowloon

(852) 2721 5215 (852) 2369 9976

htlinfo@rghk.com.hk

http://www.rghk.com.hk

Contact Persons

General Manager	Ms. Jenny Chan
Hotel Manager	Ms. May Au Yeung

Hotel Description

The Royal Garden offers 5-star accommodation ideally located in the Tsim Sha Tsui area of Kowloon, Hong Kong. 445 contemporary guest rooms, including 54 luxurious suites opening onto terraced balconies overlooking the atrium, equipped with a LED television in wide-screen format and Dolby digital sound effect.

Amenities & Services

Sky Club · Massage · Sauna · Spa · 25-meter underwater music heated swimming pool (outdoor)· Fitness Centre · in-room LED TV · 24 hotel TV channels with pay movie · In-room wired and wireless broadband Internet · Dual line cordless phone with voice mail · In-room coffee and tea making facilities and mini fridge · In-room safety box · Non-smoking floor · Free Wi-Fi · In-room water filter tap

Dining

Sabatini Ristorante Italiano (at The Royal Garden and IFC mall)	Italian	**The Royal Garden Chinese Restaurant**	Cantonese
The Greenery	All-day Dining International Buffet	**Le Soleil**	Vietnamese
Fine Foods Shop	Delicatessen	**Shikigiku Japanese Restaurant (At The Royal Garden and ifc mall)**	Japanese
Dong Lai Shun	Beijing and Huaiyang	**Sky Garden**	

Type and Number of Rooms Available

Type of Room:	Double	Twin	Suite	
No. of Rooms:	264	127	54	Total: 445

Royal Pacific Hotel
皇家太平洋酒店



China Hong Kong City, 33 Canton Road, Tsimshatsui, Kowloon

(852) 2736 1188 (852) 2736 1212

info@royalpacific.com.hk

http://www.royalpacific.com.hk





Contact Persons

General Manager	Ms. Christina Cheng
Director of Sales and Marketing	Ms. Musetta Wong

Hotel Description

Located in Tsim Sha Tsui just eight minutes' walk from the MTR station, Royal Pacific Hotel boasts unparalleled accessibility. A ferry terminal to mainland China is an escalator ride away from the lobby and a short jog outdoors leads to Kowloon Park. As well, Harbour City, Hong Kong's premier retail destination, and M+ Museum, Hong Kong Palace Museum, Xiqu Centre of West Kowloon Cultural District, High Speed Rail and the iconic Star Ferry are all just a stone's throw away. All 673 rooms and suites, ranging from 22m² to 145m², are 100% smoke-free to provide clean comfort in a health-conscious environment. Spacious and functional accommodations in the Towers Wing offer panoramic vistas of Victoria Harbour while stays in the Hotel Wing present refreshing views of nearby Kowloon Park. The meeting and catering facilities with flexible configurations are ideal venues for business gatherings, conferences and social events of any kind up to 270 persons. Stunning views of Hong Kong's iconic Victoria Harbour at the two-storey Pierside Bar & Restaurant enhance dining options including breakfast, semi-buffet lunch and dinner, afternoon tea, an à la carte menu, and seasonal sets. Spirits are kept high at the bar with a selection of beers, wines and cocktails. The Fitness Centre, featuring a range of strength, endurance and cardio equipment, caters to guest wellness routines 24 hours a day.

Amenities & Services

Smoke-free hotel · Fitness Centre · Complimentary WiFi · Complimentary in-room beverages · In-room safe · Hairdryer · Tea and coffee making facilities · Bathtub (selected room types only) · Concierge service · Connected to shopping arcade

Dining

Pierside Bar & Restaurant All day dining restaurant

Type and Number of Rooms Available

Type of Room:	Twin	Double	Suite	Disable	
No. of Rooms:	357	274	36	6	Total: 673

Royal Park Hotel
帝都酒店



8 Pak Hok Ting Street, Shatin, Hong Kong

(852) 2601 2111 (852) 2601 3666

inquiry@royalpark.com.hk

http://www.royalpark.com.hk





Contact Persons

Senior Vice President	Mr. Chak-fung Peter Wong
Hotel Manager	Mr. Leo Lai

Hotel Description

Welcome to Royal Park Hotel, where contemporary design meets seamless service to offer upscale comfort and go beyond the expectations of discerning business and leisure travellers. Located in the heart of Sha Tin, the hotel is adjacent to the MTR Sha Tin Station and surrounded by various modes of public transportation, allowing easy access with only 30 minutes from China by rail and 40 minutes from the Hong Kong International Airport. The hotel is embraced by famous tourist attractions and shopping malls, such as Hong Kong Heritage Museum, Sha Tin Racecourse and New Town Plaza, making your itineraries impressive with combined entertainment.

Amenities & Services

Comprehensive recreation facilities include well-equipped fitness centre and seasonally heated indoor/outdoor swimming pool, Concierge, Laundry/valet service, Currency exchange, Baby-sitting service, Baby care room, Limousines to/from Hong Kong International Airport, Valet parking, Tesla electric vehicle charging station, Rooms for the disabled

Dining

2+2 café & bar	Western Cuisine	**Sakurada Japanese Restaurant**	Authentic Japanese Teppanyaki
Jade Pavilion	Contemporary Cantonese Cuisine		

Type and Number of Rooms Available

Type of Room:	Double	Twin	Double Double	Disable	Suite	
No. of Rooms:	206	136	84	10	12	Total: 448

Royal Plaza Hotel

帝京酒店



193 Prince Edward Road West, Kowloon

(852) 2928 8822

(852) 2606 0088

inquiry@royalplaza.com.hk

http://www.royalplaza.com.hk



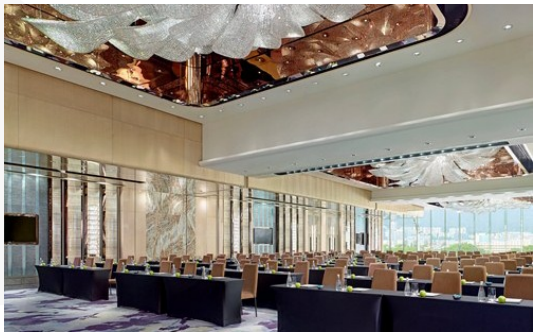

Contact Persons

Senior Vice President	Mr. Chak-fung Peter Wong
General Manager	Mr. William Chan

Hotel Description

The Royal Plaza Hotel is a centrally located in Hong Kong, within easy reach of international transport facilities. Situated in Mongkok in the heart of Kowloon, the hotel sits atop the MTR station, only 11 mins to cross harbour to the Exhibition Centre Station and is only 45 minutes by rail from China as well as the Hong Kong International Airport. The Hotel is directly linked to MOKO, one of the largest shopping centers in Hong Kong with over 200 shops. The Hotel is surrounded by numerous tourist attractions and entertainment venues that will fascinate even the most sophisticated visitors. For a unique Hong Kong experience in a dynamic location, choose to stay at the Royal Plaza Hotel.

Amenities & Services

LED TV with Remote Control · Satellite & Cable TV · Voice Mail Service · IDD Service · In-room Safe · Electronic Ving Card Key System · Individual Thermostat Control · Pay Movie · In-room Tea / Coffee · Bathroom with Bath Tub and Shower · Hairdryer · Wi-Fi and Broadband Internet Access · USB Power Socket · On Screen Message System · Swimming Pool · Health Club · Sauna · Steam Bath · Massage Service · Business Centre · Meeting Rooms · Grand Ballroom · Function Rooms · Outdoor Venue · Robotic Express Service · Laundry and Dry Cleaning Service · Concierge · Money Exchange · Limousine Service · Valet Parking · Wheelchair Accessible Rooms

Dining

Di King Heen	Chinese Restaurant	**Lion Rock**	Chinese Dining Concept Restaurant
Royal Delights	Cakes and Pastries		

Type and Number of Rooms Available

Type of Room:	King	Queen	Double/Double	Family	Suite	
No. of Rooms:	257	6	361	64	11	Total: 699

Royal View Hotel
帝景酒店



353 Castle Peak Road, Ting Kau, Tsuen Wan, Hong Kong

(852) 3716 2888 (852) 3716 2999

info@royalview.com.hk

http://www.royalview.com.hk





Contact Persons

Senior Vice President	Mr. Chak-fung Peter Wong
Executive Assistant Manager - Operations	Mr. Michael Wong

Hotel Description

Royal View Hotel is a subsidiary of Sun Hung Kai Properties Ltd, situated at the waterfront between Lido and Approach beaches, overlooking the Tsing Ma and Ting Kau bridges beyond. It is just a 40 minutes ride to the hotel by any transportation to the Hong Kong International Airport, Asia World-Expo, Hong Kong Disneyland, major shopping malls and business districts. The hotel offers shuttle bus service between Tsuen Wan and Tsuen Wan West, it is easily accessible to different shopping malls and sightseeing districts. Hotel comprises 688 guest rooms and suites with well equipped. The unrivalled recreational facilities include an outdoor swimming pool, health club, kid's facilities and broadband internet access service.

Amenities & Services

· LED TV · IDD telephone · In-room safe · In-room Wi-Fi and broadband internet access · Individually controlled air-conditioning · Facilities for handicapped · Refrigerator · Car park · Currency exchange · Vending machine · Tesla charger · Laundry, dry cleaning · Limousine service · Foreign exchange · Smoke-free Hotel · Safe deposit box · Scheduled shuttle bus service · Wi-Fi internet service in the public area · Gymnasium · Jacuzzi · Sauna · Steam bath · Outdoor swimming pool · Kid's Room · Game Zone

Dining

Lido Heen	Cantonese and Western cuisines

Type and Number of Rooms Available

Type of Room:	King Size Bed	Double Bed	Twin Bed	Double-Double	Double-Twin	Disable	Suite	
No. of Rooms:	7	315	161	134	12	14	45	Total: 688

Sheraton Hong Kong Hotel & Towers

香港喜來登酒店



20 Nathan Road, Tsimshatsui, Kowloon

(852) 2369 1111

(852) 2739 8707

res.hongkong@sheraton.com

http://www.sheratonhongkonghotel.com



Contact Persons

General Manager	Mr. Michael Müller
Director of Sales & Marketing	Ms. Joyce Wong

Hotel Description

Conveniently staged at the heart of downtown Kowloon with Victoria Harbour frontage, the Hotel is surrounded by leading cultural and entertainment attractions, while High Speed Rail, Mass Transit Railway (MTR) and Star Ferry are 10 minutes away. The hotel's 782 sleek, inviting guest rooms and suites are ideal places to relax, work, or play. Many offer a postcard view of Victoria Harbour. Outdoors, a temperature-controlled pool and Jacuzzi as well as a lounge afford unparalleled relaxation year-round. Take time for yourself in our spa, sauna, and health club with professional instructors. With a total of more than 15,000 square feet for the Ballroom and 14 sophisticated function rooms, Sheraton Hong Kong Hotel & Towers offers versatility to suit all types of meetings and events. The acclaimed restaurants and lounges give you the chance to taste cuisine from around the world as well as the very best of Hong Kong. There are a total of 6 outlets namely Celestial Court Chinese Restaurant which serves fine Chinese cuisine, Unkai Japanese Cuisine, Oyster & Wine Bar which features fresh and seasonal seafood, Sky Lounge, The Café and Lobby Lounge. For more information, please visit www.sheratonhongkonghotel.com or stay connected on Instagram @sheratonhongkong and facebook.com/SheratonHK.

Amenities & Services

Sheraton Signature Sleep Experience · 40" to 55" LCD TV with 24-hour Movie Channels · HDMI · Wireless Docking System · In-room Dining Service · Health Club · Temperature-controlled Rooftop Pool and Jacuzzi · Laundry and Valet Service · Complimentary WiFi · Babysitting Service · Cigar Shop · Shopping Arcade · In-room Electronic Safety Box · In-room Coffee / Tea Making Facilities · In-room Mini Bar · IDD · In-room Movies · Massage Showerhead · Wireless High Speed Internet Access · 14 Function / Meeting Venues & 1 Grand Ballroom · Full Service Business Centre · Travel Desk

Dining

Type and Number of Rooms Available

Type of Room:	Single	King/Double	Twin/Double	Suite	
No. of Rooms:	16	517	158	91	Total: 782

Sheraton Hong Kong Tung Chung Hotel

香港東涌世茂喜來登酒店

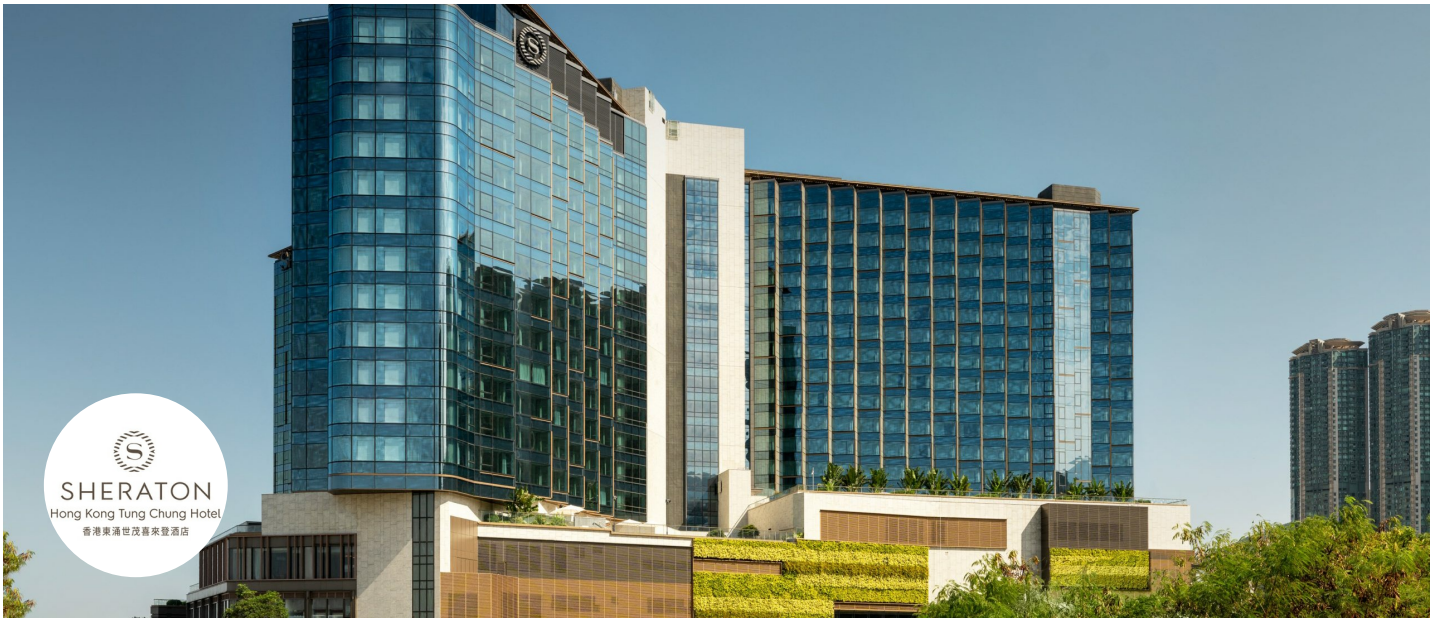



9 Yi Tung Road, Tung Chung, Lantau Island, N.T.

(852) 2535 0000 (852) 2535 0011

info.hkgsc@sheraton.com

http://www.sheratonhongkongtungchung.com

Contact Persons

Cluster General Manager	Mr. Adam Cheng
Director of Sales & Marketing	Mr. Kevin Lam

Hotel Description

Discover a greener side to Hong Kong on Lantau Island from Sheraton Hong Kong Tung Chung for your next business or leisure escape. Located in a residential community and commercial hub, local connections as the property enjoys scenic mountain and sea views with renowned trails and attractions nearby. Easy access to the international airport, the China border and the city via MTR are just a few minutes' away from the five star hospitality you'll want to call home.

Amenities & Services

24-hour IRD service · In-room safety box · Nespresso machine · Mini bar · Iron and iron board · Hair dryer · Laundry service · WIFI · Extensive TV channels · Executive Lounge · 24-hour fitness Centre · Swimming pool with jacuzzi · Kids Playroom · Massage Facility · A smoke-free hotel · Mobile check in · Valet Parking · Limousine · Money exchange · Business Centre · Accessible guestrooms · Wheelchair on request · Airport transfer

Dining

Cafe Lantau	All day-dining and buffet restaurant which satisfy all palates and transforms favorites into something magical	**YUE**	A modern Chinese restaurant offering authentic Cantonese fare with a contemporary creative kink
Sunset Grill	A rooftop meat and seafood lovers' paradise centered around a modern restaurant that doubles as a temple to fire and fine meat	**Lobby Lounge**	A community magnet for high tea or evening cocktails with friends and associates

Type and Number of Rooms Available

Type of Room:	King	Double/Double	Suite	Accessible Room	
No. of Rooms:	89	105	18	6	Total: 218

Silka Far East Hotel, Hong Kong

香港遠東絲麗酒店





135-143 Castle Peak Road, Tsuen Wan, Kowloon

(852) 2406 9090 (852) 3657 2828

info.fareast@silkahotels.com

http://www.silkahotels.com/fareast

Contact Persons

Area General Manager	Mr. Richard Kwong
Director of Sales & Marketing	Ms. Hilda Fong

Amenities & Services

24-hr Free Wi-Fi Internet Access · Luggage Storage · On Call Medical Service · Foreign Currency Exchange · Laundry, dry cleaning and pressing services · Handicap Facilities · Local calls and IDD calls · 24-hr Free in room Wi-Fi Internet Access · Non-smoking Rooms · TV with Cable & Satellite Channels · IDD Telephone with Voice Mail System · Tea & Coffee Making Facilities · Hair Dryer · Mini Fridge · In-room Safety Deposit Box · Wake-up Call Service

Type and Number of Rooms Available

Type of Room:	Single	Double	Twin	Triple	Disable	
No. of Rooms:	1	44	170	19	6	Total: 240

Silka Seaview Hotel, Hong Kong

香港海景絲麗酒店





268 Shanghai Street, Yaumatei, Kowloon

(852) 2782 0882 (852) 2781 8800

info.seaview@silkahotels.com

http://www.silkahotels.com/seaview

Contact Persons

Area General Manager	Mr. Richard Kwong
General Manager	Mr. Barry Lo
Director of Sales & Marketing	Ms. Hilda Fong

Amenities & Services

24-hr Free Wi-Fi Internet Access · Luggage Storage · On Call Medical Service · Foreign Currency Exchange · Laundry, dry cleaning and pressing services · Handicap Facilities · Local calls and IDD calls · 24-hr Free in-room Wi-Fi Internet Access · Non-smoking Floor · TV with Cable & Satellite Channels · IDD Telephone with Voice Mail System · Tea & Coffee Making Facilities · Hair Dryer · Mini Fridge · In-room Safety Deposit Box · Wake-up Call Service

Dining

Jade Café	International

Type and Number of Rooms Available

Type of Room:	Double	Twin	Disable	Suite	
No. of Rooms:	84	178	3	3	Total: 268

Silka Tsuen Wan, Hong Kong

香港荃灣絲麗酒店



119 Wo Yi Hop Road, Kwai Chung, New Territories, Hong Kong

(852) 3700 3888 (852) 3700 3838

info.tsuenwan@silkahotels.com

https://www.silkahotels.com/en/silka-tsuen-wan/





Contact Persons

General Manager	Mr. Man Ieong
Director of Sales & Marketing	Ms. Hilda Fong

Hotel Description

Silka Tsuen Wan is a 4-star hotel opened in 2017, located in the Tsuen Wan district, a 30-minute drive away from exhibition and performance venue, AsiaWorld-Expo and nearby Hong Kong International Airport. The hotel boasts 409 rooms including family rooms and suites with free Wi-Fi and GYM facilities; coffee shop offers a great choice of international and local dishes, and a multi-function room provides flexible set up with sophisticated audio-visual meeting facilities and high-speed broadband and wireless internet access. Interesting sightseeing spots in the Tsuen Wan area such as Sam Tung Uk Museum, a restored 200-year-old walled rural village, the Buddhist Western Monastery, and the Yuen Yuen Institute. Shop and dine at Metroplaza with more than 30 restaurants and 100 popular merchants. Come and discover a different side of the city with local food, street eateries, wet market and shopping centers nearby, blending the old with new elements that makes your holiday unforgettable.

Amenities & Services

AI Thermal Scanner · Daily Professional Cleaning & Sanitizing in guest rooms & public areas · Free Wi-Fi and internet access at 100Mbps · Free hotel shuttle bus to MTR Kwai Hing and Tsuen Wan West Station · 24-hour gymnasium · Kids friendly amenities & services · Multi function room · Computer corner · Concierge service · 24-hour convenience store · Luggage storage · Foreign exchange · Valet parking · Local restaurants within walking distance · In-room dining · Laundry, dry cleaning and pressing services · Local call and IDD Calls · Triple Room · Family Suite with Sofa Bed · Room with balcony · Connecting / family room for travelers with kids · Long Stay Offer · Non-smoking Hotel · Minibar · Hair dryer · In-room electronic safe · Tea & coffee making facilities · Iron & ironing board on request · Barrier Free Access facilities

Dining

KinRinKo	Buffet breakfast, Dim sum & A La Carte

Type and Number of Rooms Available

Type of Room:	Double	Twin	Triple	Quadruple	Family Room	Family Suite	Room with Balcony	
No. of Rooms:	104	231	22	18	11	10	13	Total: 409

The Silveri Hong Kong – MGallery

香港銀樺美憬閣精選酒店



16 Tat Tung Road, Tung Chung, Hong Kong

(852) 3602 8989 (852) 3602 8990

Ha4a4@accor.com

http://www.thesilveri-hongkong.com





Contact Persons

Reginal Vice President - Hong Kong & Macua and Complex General Manager	Mr. John Webb
Director of Sales and Marketing	Ms. Christine Lai

Hotel Description

The Silveri Hong Kong-MGallery is a haven of luxury and tranquility located in the heart of Tung Chung and only a 5 minute drive to Hong Kong International Airport and AsiaWorld-Expo. It forms part of the mixed use Citygate retail, commercial and hotel development and a mere 30 minutes to Central. Travelling to Shenzhen, Macau, and Zhuhai are also within 30 to 50 minutes' drive. The Lobby, all Food and Beverage outlets, gym and a selection of rooms look out on to cascading garden terraces, mature trees, lush grass lawns and large outdoor pool perched high above Tung Chung town centre.

Amenities & Services

Outdoor swimming pool and gym, complimentary Wi-Fi with high-speed connection within hotel area, free local calls, in-room safe, 55" Smart TV with satellite, Nespresso coffee machine and tea making facilities, signature bedding with 400 thread count Egyptian cotton linen, bathroom with rain shower, the finest Malin+Goetz amenities, natural skincare from US, innovative shower toilet from Villeroy & Boch, Germany, facilities for disabled guests, non-smoking hotel, fully-equipped gymnasium, suite with private terrace and outdoor plunge pool, suite with private terrace and outdoor heated Jacuzzi, in-room dining, shuttle bus service, Executive Floor, 10 minutes walking distance to Tung Chung MTR Station and the famous tourist destination Ngong Ping 360, adjacent to Citygate Outlet, the largest outlet mall in Hong Kong.

Dining

The Enclave	Modern bistro (indoor & outdoor area)	**The Pavillion**	Cocktail bar (indoor & outdoor area)
FRESH	Deli and coffee shop		

Type and Number of Rooms Available

Type of Room:	Queen / King	Twin	Disable	Suite	
No. of Rooms:	168	38	7	12	Total: 206

Hong Kong SkyCity Marriott Hotel

香港天際萬豪酒店



1 Sky City Road East, Hong Kong International Airport, Lantau, Hong Kong

(852) 3969 1888

(852) 3969 2288

skycity.ays@marriott.com

skycitymarriott.com





Contact Persons

General Manager	Mr. Khan Sung
Director of Marketing	Ms. Yvonne Lee

Hotel Description

Situated on Lantau Island, the Hong Kong SkyCity Marriott Hotel boasts 658 spacious guest rooms starting from 377 sq. ft, 14 premium meeting spaces, 5 different restaurants and bar, a 24-hour gym, a 25-metre indoor heated swimming pool, and Marriott's signature Quan Spa. The hotel is directly connected to AsiaWorld-Expo, and neighbours Hong Kong International Airport, Hong Kong-Zhuhai-Macao Bridge Hong Kong Port and 11 SKIES retailtainment hub (opening in phases till 2025). It is within easy access to the central business district with just a 28-minute train ride from the adjacent AsiaWorld-Expo Station, while shuttle service reaching the airport, and Tung Chung MTR station provides added convenience.

Amenities & Services

Airport representatives · Limousine service · Coffee & tea making facilities · Flat-screen TV · In-room safe · Free internet connection · In-room phone with IDD · Mini bar · Iron & ironing board · Hair dryer · Executive Lounge · 24-hr in-room dining · Rooms for the physically challenged · Connecting rooms · Health Club · Laundry · Concierge · 24-hr Business Center · Money changer · ATM · Express check-in/out · Mobile check-in/out · Smoke-free hotel policy

Dining

Man Ho Chinese Restaurant	Cantonese cuisine	**SkyCity Bistro**	International a la carte and buffet restaurant
Velocity Bar & Grill	American sports bar	**The Lounge**	Lobby Lounge
Java+	Gourmet coffee bar		

Type and Number of Rooms Available

Type of Room:	King	Double / Double	Suite	
No. of Rooms:	370	255	33	Total: 658

Sohotel
尚豪酒店



139-141 Bonham Strand, Sheung Wan, Hong Kong

(852) 2851 8818 (852) 2851 9933

info@sohotel.com.hk

http://www.sohotel.com.hk





Contact Persons

The Manager	Mr. Philip To
Administration & Accounts Officer	Ms. Shirley Leung

Amenities & Services

Smoking Lounge · Foreign Exchange · Non-Smoking Hotel · Tour Centre · 24-hr Self-Service Business Centre · Wifi Internet Access · Limousine Service · Dry-Cleaning & Laundry Service · Voice Mail System · In-Room Electronic Safe · Mini-Bar · Coffee/Tea by Room Service · Ving Card Door Lock Security System · Local & International Calls

Type and Number of Rooms Available

Type of Room:	Classic Room	Premier Double Room	Premier Twin Room	Signature Room	Signature Soho Suite	
No. of Rooms:	10	8	6	11	2	Total: 37

South Pacific Hotel
南洋酒店



23 Morrison Hill Road, Wanchai, Hong Kong

(852) 2572 3838 (852) 2893 7773

info@southpacifichotel.com.hk

https://www.southpacifichotel.com.hk





Contact Persons

Director & General Manager	Mr. Hugo Huang
Executive Assistant Manager and Director of Sales & Marketing	Ms. Sophia Chan

Hotel Description

Welcome to South Pacific Hotel in Hong Kong! The hotel has a unique glass curtain wall and an oval building appearance. The building is 28 floors high, with 298 rooms and suites.

Amenities & Services

Self Check in · Auto Bidet · Mini Bar · Coffee / Tea Making Facilities · In-room WiFi & wired Broadband Internet Access · Remote LED TV · International TV Channels · IDD · In-room Safety Box · Hair Dryer · Room Service · Business Service · Gymnasium · Baby Sitter · Laundry & Valet Service · Foreign Exchange · Disable Room

Dining

La Pacifica Restaurant	International	**Snow Garden**	Shanghainese

Type and Number of Rooms Available

Type of Room:	Single / Double	Twin	Hollywood Twin	Disable	Family Room	Suite	
No. of Rooms:	62	95	111	6	2	22	Total: 298

The St. Regis Hong Kong

香港瑞吉酒店



One Harbour Drive, Wan Chai, Hong Kong

(852) 2138 6888 (852) 2138 6886

stregis.hongkong@stregis.com

http://stregishongkong.com/





Contact Persons

General Manager	Mr. Javier Albar
Director of Sales & Marketing	Mr. Benjamin Banh

Hotel Description

Reflecting the vision of St. Regis through the eyes of interior designer André Fu, The St. Regis Hong Kong is a "curated mansion" in the heart of the vibrant Wan Chai district that blends architectural creativity, cultural diversity and timeless elegance. Thoughtfully designed, it offers 5-star accommodations featuring 127 hotel rooms and luxury suites which are complemented by East-meets-West elements and personalized St. Regis butler service. The hotel also features L'Envol, a two-MICHELIN-starred French restaurant helmed by Chef Olivier Elzer, and Rùn, a two-MICHELIN-starred Chinese restaurant led by Chef Hung Chi-Kwong. Besides, The Drawing Room hosts a redefined Afternoon Tea experience and all-day international dining, while The St. Regis Bar offers signature cocktails which are inspired by the tales of two cities - Hong Kong and New York.

Amenities & Services

In-room check-in · 24-hour Butler and e-Butler service · Spa facilities including a steam room · Outdoor heated swimming pool and state-of-the-art gym room · Beverage service (tea and coffee) · Unpacking and packing service · Pressing service (two pieces per day per guest) · Shoe shine service · Nespresso coffee-making machine and tea-making facilities in the room · Complimentary WiFi and Local Calls · Smoke-free Hotel Policy · IPTV · Foreign exchange · Limousine service

Dining

Rùn	Two-MICHELIN-starred Cantonese fine-dining restaurant	**L'Envol**	Two-MICHELIN-starred French fine-dining restaurant
The Drawing Room	All-day International Dining	**The St. Regis Bar**	Cocktail Bar

Type and Number of Rooms Available

Type of Room:	Guest Room	Suite	
No. of Rooms:	110	17	Total: 127

Hotel Stage
登臺酒店



1 Chi Wo Street, Jordan, Kowloon

(852) 3953 2222 (852) 3953 2200

hs@hotelstage.com

https://www.hotelstage.com





Contact Persons

Group General Manager	Mr. Alex Wu

Hotel Description

Hotel Stage is an urban lifestyle boutique hotel in the historic heart of Kowloon. All 97 rooms showcase a well-thought-out smart design aesthetic with practical design features. The all-day dining restaurant, Kitchen Savvy, offers an Italian-inspired menu and Muse Wine Bar handpicks exquisite blends for all wine enthusiasts to enjoy.

Amenities & Services

·Smoke free ·Complimentary WIFI ·24-hour concierge service ·24-hour fitness centre ·In room free bottles of water, coffee and tea facilities ·USB power charger ·Smart lighting and temperature control system ·Mini fridge ·Hair Dryer ·Book shop and year round exhibition ·Meeting and function room

Dining

Kitchen Savvy	All Day Dining	**Muse Wine Bar**	Wine Bar

Type and Number of Rooms Available

Type of Room:	King	Twin	Suite	
No. of Rooms:	76	10	11	Total: 97

Stanford Hotel
仕德福酒店



118 Soy Street, Mongkok, Kowloon, Hong Kong SAR

(852) 2781 1881 (852) 2388 3733

stanford@stanfordhotel.com

http://www.stanfordhotels.com.hk





Contact Persons

General Manager	Mr. Wilson Tsang
Director of Sales & Marketing	Ms. Yvonne Hsu

Hotel Description

Set in the heart of Mongkok, Stanford Hotel Hong Kong offers you a sleek and contemporary hotel experience surrounded by the city's most buzzling and dazzling shopping and entertainment district. At Stanford Hotel, you can enjoy Hong Kong's vibrant cosmopolitan while staying at ease in modern comfort.

Amenities & Services

Room features & amenities

All Rooms with Bath / Shower • LCD TV • IDD Telephone • Mini Fridge • Hair Dryer • In-room coffee / tea making facilities • Individual thermostat control • Electronic safe • USB outlets • Wireless Broadband Internet Access • Electronic Ving Card Key System

Services & facilities

Limousine Service • Foreign Exchange • Postal / Parcel service • Business Centre • Reception/Concierge Desk • Same day laundry and dry-cleaning service • Local Sightseeing Tours • Car Park • Non-smoking Floors • Launderette

Dining

Stanford Café	International Buffet	**Chinese Restaurant**	Chinese cuisine

Type and Number of Rooms Available

Type of Room:	Single / Double	Twin / Double	Disable	
No. of Rooms:	86	106	2	Total: 194

Stanford Hillview Hotel
仕德福山景酒店



13-17 Observatory Road on Knutsford Terrace, Tsimshatsui, Kowloon, Hong Kong SAR

(852) 2722 7822 (852) 2723 3718

hillview@stanfordhotel.com

http://www.stanfordhotels.com.hk





Contact Persons

General Manager	Mr. Wilson Tsang
Director of Sales & Marketing	Ms. Yvonne Hsu

Hotel Description

Surrounded by lush trees and Hong Kong's best shopping and entertainment hotspots, Stanford Hillview Hotel – located in Tsim Sha Tsui's famed Knutsford Terrace – offers you an unparalleled experience of leisure and lively activity in the heart of the city while staying at ease inside the tranquility of the modern comfort of our hotel.

Amenities & Services

Room features & amenities

All Rooms with Bath / Shower • LCD TV • IDD Telephone • Mini Fridge • Hair Dryer • In-room coffee / tea making facilities • Individual thermostat control • Electronic safe • USB outlets • Wireless Broadband Internet Access • Electronic Ving Card Key System

Services & facilities

Limousine Service • Foreign Exchange • Postal / Parcel service • Business Centre • Reception/Concierge Desk • Same day laundry and dry-cleaning service • Local Sightseeing Tours • Car Park • Non-smoking Floors • Sky Garden • Golf Driving Net

Dining

Hillview Café	International Buffet	**Hillview Lounge**	Cocktails & Snacks

Type and Number of Rooms Available

Type of Room:	Single / Double	Twin / Double	Disable	Suite	
No. of Rooms:	68	104	4	2	Total: 178

The Upper House
奕居

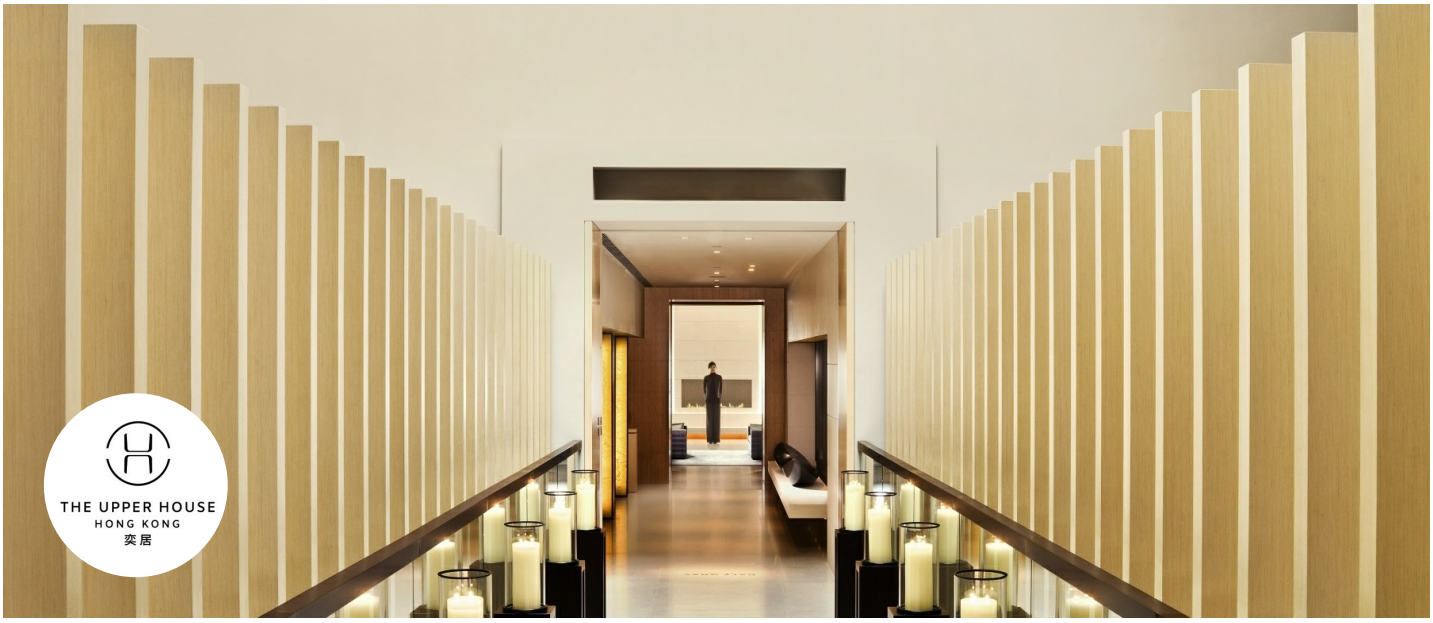

Pacific Place, 88 Queensway, Hong Kong

(852) 3968 1000 (852) 3968 1200

info@upperhouse.com

http://www.upperhouse.com





Contact Persons

General Manager	Mrs. Kristina Snaith-Lense

Amenities & Services

Luxury down bedding · Complimentary Maxi Bar · Dual temperature wine fridge · Complimentary espresso machine and selection of teas infusions · LCD TV · IPTV – Complimentary international blockbusters, music and other useful information for guests · BOSE sound system · Complimentary wired and wireless high-speed internet access · Spacious bathrooms with TV, dressing area, walk-in rain shower and limestone clad bath · Special access rooms available · The gym is well equipped with cardiovascular and weight training equipment · Full BMW fleet for airport and around town transfers · Secluded lawn space for hotel guests and private events · Paperless arrival and departure process · In-room treatments · Complimentary wellness classes for in-house guests on selected dates

Dining

The Continental	European-influenced	**Salisterra**	Mediterranean-inspired

Type and Number of Rooms Available

Type of Room:	Studio 70	Studio 80	Upper Suite	Penthouse	André Fu Suite	
No. of Rooms:	52	42	21	1	1	Total: 117

Vega Suites

星峰薈



3 Tong Tak Street, Tseung Kwan O, N.T.

3963 7888

3963 7778

guestservices@vstko.com

https://www.vegasuites.com.hk/

W Hong Kong

W Hong Kong



1 Austin Road West, Kowloon Station, Kowloon, Hong Kong

(852) 3717 2222 (852) 3717 2888

w.hk@whotels.com

http://www.w-hongkong.com

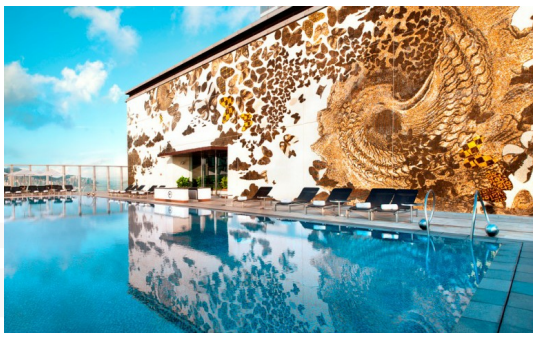

Contact Persons

General Manager	Mr. Anas Bencheqroun
Director of Sales & Marketing	Mr. Sammy King

Amenities & Services

Standard Room and Amenities
40 sqm · 55" LCD HDTV · High Speed Wireless Internet · W Signature Bed · Mini Bar · W MixBar · In-Room Electronic Safe · In-Room Coffee / Tea Making Facilities · W Separate Bath Tub and Shower · Oversized Writing Desk · Rainforest Shower · City/Ocean Views · W Signature Bathrobe

Other Facilities
24-hour In-Room Dining Service · 2 Signature Restaurants and 2 Bars · bliss® Spa · a State-of-the-art Gym-Sauna, Temperaturecontrolled Rooftop Pool and Jacuzzi · Laundry and Valet Service · IDD · Massage Showerhead · Wireless High Speed Internet Access · 9 Meeting Rooms including a Grand Ballroom · Full Service Business Centre · Limousine Service

Audio Visual Equipment
Wireless High Speed Internet Access · Large Built in Projection Screens · LCD Projectors · Audio Visual Computerized Control System · Computerized Lighting System · Built-In Projector Screens/Projectors in Pre-Function Area · Other Equipment

Dining

KITCHEN	Bistro-Style open kitchen buffet and a la carte experience	**Sing Yin Cantonese Dining**	Lunch & Dinner
WOOBAR	Effortless, sophisticated and glamorous, WOOBAR is the place to see and be seen for Hong Kong's In-crowd	**WET® DECK**	Poolside bar on the 76/F with a sweeping view of Victoria Harbor

Type and Number of Rooms Available

Type of Room:	King	Twin	Disable	Suite	
No. of Rooms:	280	63	8	42	Total: 393

Warwick Hotel Cheung Chau

長洲華威酒店



East Bay, Cheung Chau, Hong Kong

(852) 2981 0976 (852) 2981 9174

sales@warwickhotel.com.hk

http://www.warwickhotel.com.hk





Contact Persons

Hotel General Manager	Mr. Eric Fung
Executive Assistant Manager	Mr. Hero Leung

Hotel Description

The Warwick Hotel on Cheung Chau Island is the perfect getaway from the hectic city lives. Given its location next to the East Bay, visitors and guests can enjoy their exotic stay with beautiful panoramic view of the ocean by the beach and serene nature with endless adventures.

Amenities & Services

TV · Jogging Path · Children's Playground · Beach · Free WIFI access · Bar & Lounge · Karaoke · Water Sports Facilities · Function Rooms · Outdoor Barbecue Area

Dining

Chinese Bayview Restaurant	Dim sums, locally-sourced fresh seafood, and signature Cantonese cuisine	**The Cave**	Semi-buffet breakfasts

Type and Number of Rooms Available

Type of Room:	Double	Twin	Suite	Triple	
No. of Rooms:	33	26	3	3	Total: 65

Wharney Hotel

粵海華美灣際酒店



57-73 Lockhart Road, Wanchai, Hong Kong

2861 1000 2865 6023

reservation@wharney.com

http://www.wharney.com

Contact Persons

Director & General Manager	Mr. Mark Yang

Amenities & Services

· Outdoor Swimming Pool · Gym Room · Valet Car Parking
· Function Room · Executive Lounge · Foot Massage
· Non Smoking Rooms · HD Smart TV · Satellite / Cable TV
· Mini Bar / Bottled Water · Coffee Machine · IDD ·
· Bathtub with Shower / Shower Room
· Wake-up Call Service · In-Room Electronic Safe
· Laundry & Dry Cleaning Service · Hair Dryer
· Iron & Iron Board · Hi-speed Wi-Fi Access
· Babysitting Service · Room Service · Free Shuttle Bus Service
· Limousine service

Dining

Seventh Son	Cantonese	**The Hunan House**	Hunanese

Type and Number of Rooms Available

Type of Room:	King	Single / Double	Twin	Suite	
No. of Rooms:	12	145	192	7	Total: 356